





**NİTELİKLİ  
DENEYİM**

**YÜKSEK  
TEKNOLOJİ**







# DAHA İYİ DAHA GÜÇLÜ

Sektörümüzün en iyi ve en güçlü ürünlerini üretmekle kalmıyor,  
her geçen gün daha iyi ve daha güçlüsünü yine biz üretiyoruz!

# HAKKIMIZDA

**GEMPO METAL  
SANAYİ TİCARET A.Ş.**

## HAKKIMIZDA

Gempo Metal Sanayi Tic. A.Ş. olarak tarım sektöründe kazandığımız nitelikli deneyimi, en başarılı şekilde tüm paydaşlarımıza sunmaktayız. 2005 yılında başladığımız üretim yolculuğumuzda, tarım sektöründe yedek parça üretimiyle hizmet vermekteyiz. Gempo Metal olarak, AR-GE projelerine verdiğimiz önemle, kısa bir süre içinde birçok ürün geliştirerek sektörümüzün saygın şirketleri arasına adımızı yazdırdık.

Günümüzde sektörümüzün talepleri doğrultusunda; yedek parça, ilaçlama pompaları, plastik grubu ve kalıp imalatı ihtiyaçlarını karşılamaktayız. Ayrıca vizyonumuzu genişleterek yakın dönemde attığımız adımlarla, yönümüzü dünya pazarına çevirdik. Dünya tarımcılık pazarını hedef belirledik ve çeşitli ürün ve ürün gruplarımızı yurtdışı pazarına sunduk.

2005 yılından bu yana yaptığımız tüm çalışmalarla kendimizi sürekli olarak geliştirerek, her zaman en iyi ve en kaliteli üretimle, teknolojik altyapı ile gelişimi her alana entegre ederek ilerlemeyi kendimize misyon edindik.

## VİZYON

İnsanlığın en temel ihtiyaçlarından olan beslenme ihtiyacını karşılayan ana unsur kuşkusuz ki gıda ürünleridir. Dolayısıyla dünya var oldukça gıda üretimi olacak ve her geçen gün daha verimli bir şekilde artacaktır. Bununla birlikte artan dünya nüfusu için gıda sektörünün özellikle tarım ürünleri üretim sektörünün profesyonel olması zorunluluktur.

Gempo Metal Sanayi Tic. A.Ş. olarak biz de bu önemli üretim zincirindeki yerimizi alarak daha iyi ne yapabiliriz düşüncesiyle her geçen gün üretim potansiyelimizi ve kalitemizi artırarak çalışmaktayız. Ülkemizin her yerine hizmet sunmakla birlikte uluslararası pazara da hizmet sunmakta ve birçok ülkeye ürün göndermekteyiz. Buna bağlı olarak ulusal bir marka olduğumuz kadar uluslararası bir tarım markası olmayı hedeflemekteyiz.

## MİSYON

Tarım sektörünün önemli bir kısmı olan bitki koruma aşamasında aktif rol almaktayız. Tarım ürünlerinin bakımının ve korumasının en iyi şekilde yapılabilmesi için tarımsal ilaçlama teknolojileri üzerine faaliyet göstermekteyiz. Pülverizatör pompaları, yedek parçaları, takımları ve plastik aksamları üreterek sektöre destek sunmaktayız.



## Gelişmiş Teknoloji, Yüksek Potansiyel

2005 yılından günümüze dek başarıyla sürdürdüğümüz faaliyetlerimiz sayesinde, her geçen gün üretim hacmimizi teknolojiyle artırarak global pazara açıldık. Sektörümüzde edindiğimiz deneyim ile tüm paydaşlarımızın ihtiyaçlarını en doğru hamlelerle saptadık, en başarılı çözümleri sunduk.

Aldığımız memnuniyet geri dönüşleri ile ilerlemeye devam ettik ve Gempo adını dünyanın dört bir yanına duyurmayı başardık. Yolumuza azimle devam ederken, başarıyı kendimize misyon edindik.



# 16

Sektörde  
16 Yıl











# kaliteli ve güçlü üretim



## Kaliteli Malzeme

Kurulduğumuz günden bugüne dek hedefimizi daima global pazarda var olmak üzerine şekillendirdik. Uluslararası pazara açıldığımız andan itibaren ülkemizi başarıyla temsil eden bir marka olmayı başardık.



## Güçlü Üretim

Uzun yıllar boyu kullanım ömrü ve dayanıklı üretim ile geri dönüşleri önemsiyor ve bu doğrultuda ilerliyoruz. Daha iyi ve daha güçlü üretim misyonumuz ile yenilik ve kaliteye öncelik veriyoruz.

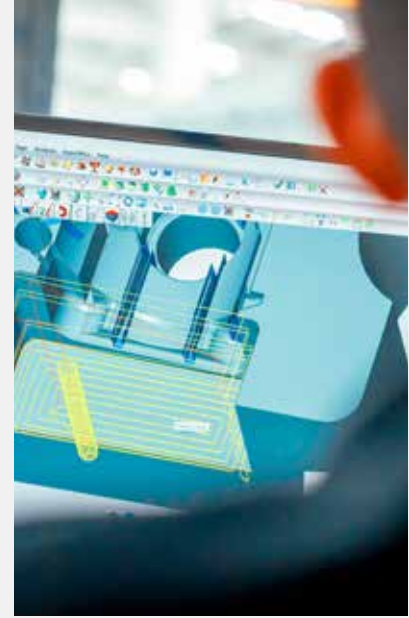

## Uzman Deneyimi

Üretim gruplarında geniş ürün ve hizmet skalasıyla tarım sektöründe karşılaşılan sorunların çözümlerinde ve iyileştirmelerinde aktif rol oynamaktayız. Giderek büyüyen bir şirket olarak sahip olduğumuz yüksek potansiyel ile üstün vizyon ile adımımızdan söz ettiriyoruz.

## Teknolojiyi Referans Alıyoruz

2005 yılından günümüze dek başarıyla sürdürdüğümüz faaliyetlerimiz sayesinde, her geçen gün üretim hacmimizi teknolojiyle artırarak global pazara açıldık. Sektörümüzde edindiğimiz deneyim ile tüm paydaşlarımızın ihtiyaçlarını en doğru hamlelerle saptadık, en başarılı çözümleri sunduk.

Aldığımız memnuniyet geri dönüşleri ile ilerlemeye devam ettik ve Gempo adını dünyanın dört bir yanına duyurmayı başardık. Yolumuza azimle devam ederken, başarıyı kendimize misyon edindik.



## Uzman ve Deneyimli Kadromuzla Her Detayı Düşünüyoruz!

Tüm süreçleri takip ediyor, analiz ediyor ve minimum hata ile yüksek kalitede üretimden ödün vermiyoruz.



### Üretiyoruz,

Tarım ürünlerinin bakımı ve tarım bitkilerinin korunmasını temel amacımız olarak görüyoruz.

### Geliştiriyoruz,

Kaliteli hammaddeler kullanıyor ve yüksek teknolojiden faydalanıyoruz.

### Çözüm Buluyoruz.

Tüm taleplerinize yanıt veriyor ve geri dönüşlerinizi önemsiyoruz





# ÜRÜN GRUP -LARI

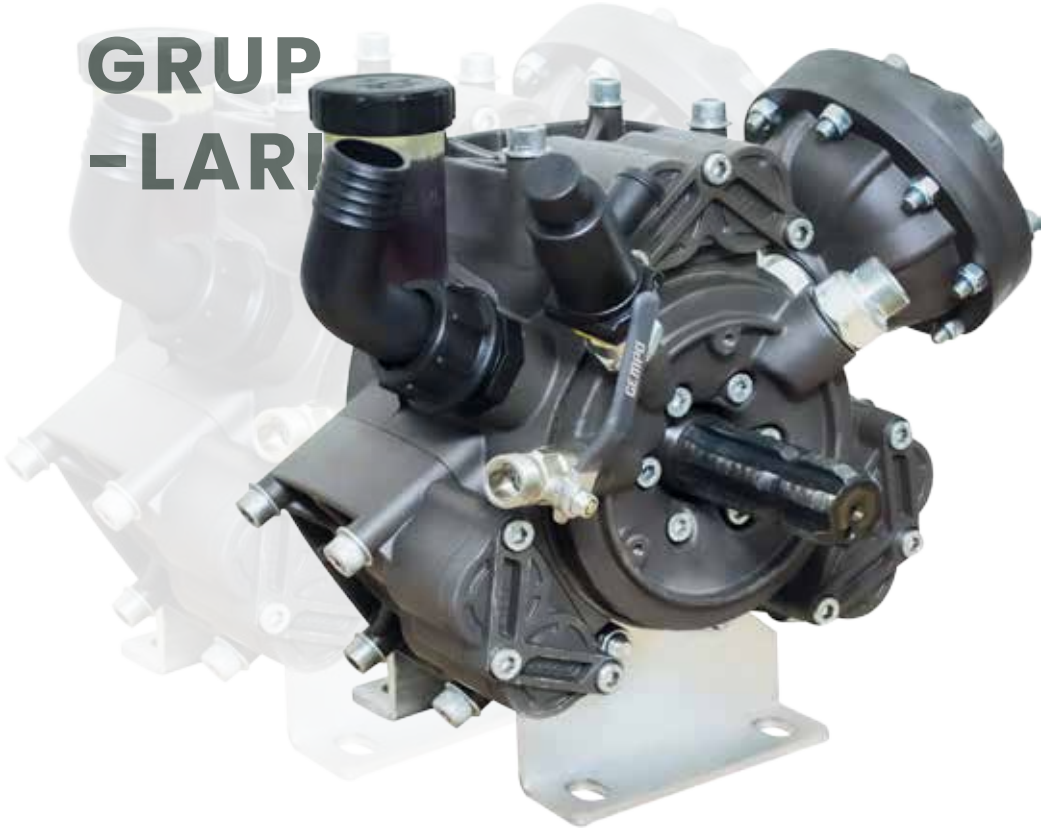

PLASTİK PARÇALAR  
İLAÇLAMA POMPALARI  
REGÜLATÖRLER  
PLASTİK İLAÇLAMA DEPOLARI  
METAL PARÇALAR

Tarım sektörüne yedek parça üretimi ile hizmet vermekteyiz. Üretimini yaptığımız tarımsal ürünler yedek parçalarında beş ayrı ürün skalasında geniş ürün yelpazesine sahibiz. Bu doğrultuda, müşterilerimizin çeşitli taleplerine her geçen gün genişleyen ürün gamımızla yanıt veriyoruz.





**KOD: GEMPO4160/A-T**  
**4 MEMBRANLI POMPA**  
**GEMPO 4160/A-T MODEL**

Debi (lt/dak.):	153 L
Devir (d/dak.):	540
Güç (hp/kw.):	14 kw
Piston Adedi:	4
Maximum Basınç / Bar:	50 Bar

Kullanılan Yağ Cinsi:	20w50
Yağ Kapasitesi L.	1,5 L
Ölçüler ExBxYcm:	33x35x36 cm
Ağırlık kg:	38 kg

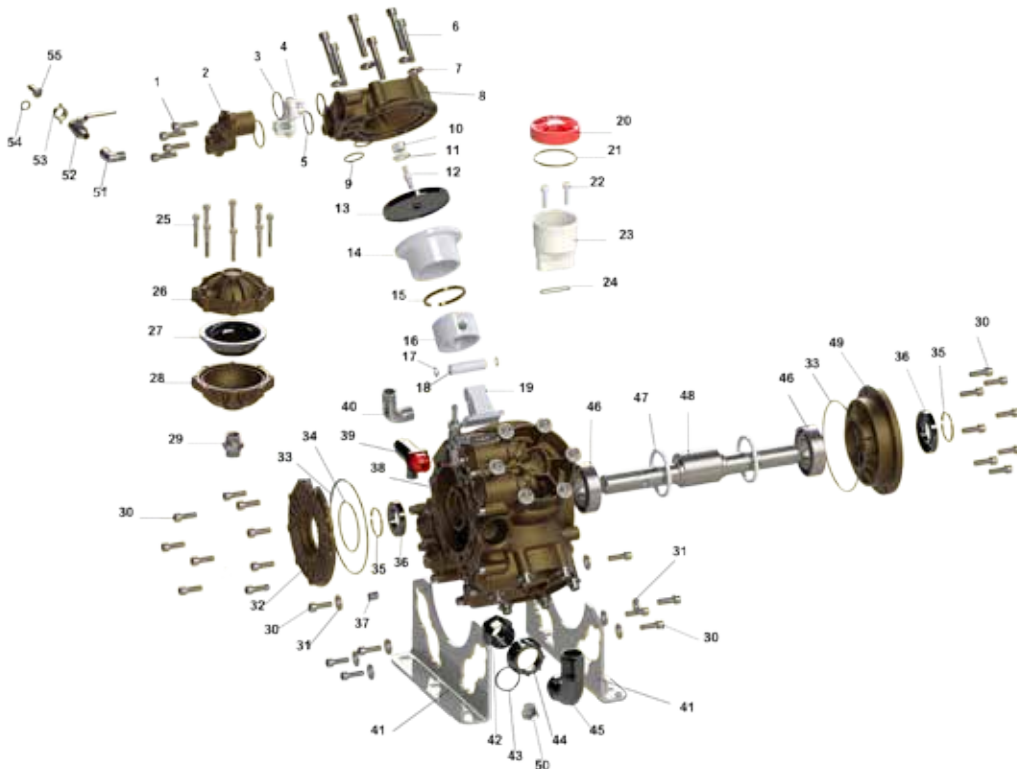

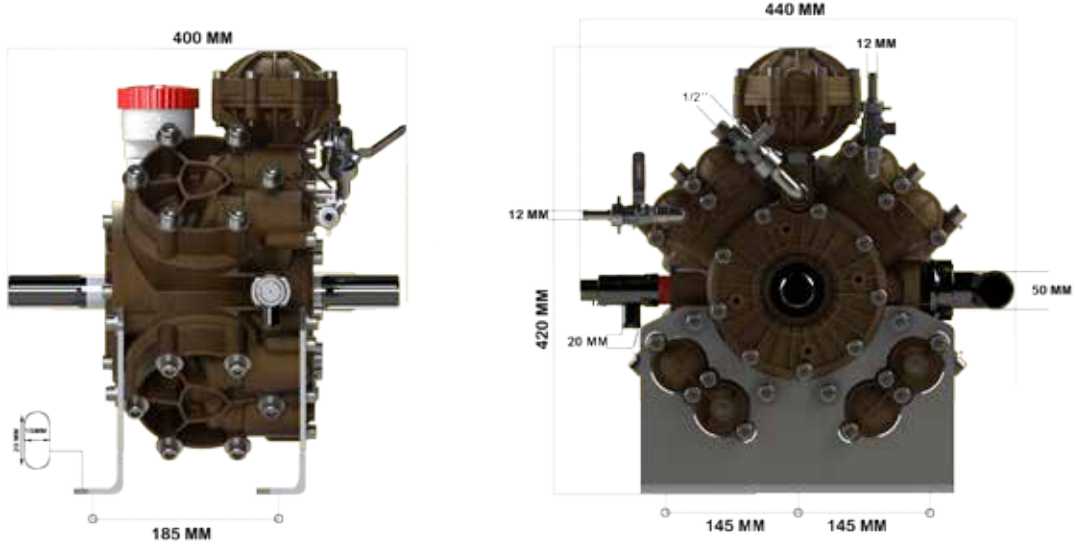

NO	KOD	ÜRÜN ADI
1	GMT002017	10X30 İMBUS CİVATA / SCREW
2	GMP4160/3121/04	4160/3121/SİBOP KAPAĞI / SMALL SUCTION DELIVERY VALVE
3	GMT003140	37X3,50 ORİNG / O-RING
4	GMP4160/3121/11	4160/3121/POMPA KROM SİBOP / SUCTION DELIVERY VALVE
5	GMT003139	35X3,53 ORİNG / O-RING
6	GMT002067	12X70 İMBUS CİVATA / SCREW
7	GMT002519	12 MM RON DELE / WASHER
8	GMP4160/3121/01	4160/3121/MEBRAN KAPAĞI SAĞ / DIAPGRAM COVER RIGHT
	GMP4160/3121/01-SOL	4160/3121/MEBRAN KAPAĞI SOL / DIAPGRAM COVER LEFT
9	GMT003053	31X3 ORİNG / O-RING
10	GMT002510	M10 FİBERLİ SOMUN / NUT
11	GMP4160/3121/18	4160/3121/MEBRAN PULU / DIAPGRAM WASHER
12	GMT002069	10X35 SAPLAMA / SCREW
13	GMP4160/3121/10	4160/3121/MEBRAN LASTİĞİ / DIAPRAGM
14	GMP4160/3121/06	4160/3121/POMPA GÖMLEĞİ / PISTON LINEER
15	GMT004613	4160/3121 PİSTON SEGMANI / RING
16	GMP4160/3121/07	4160/3121/POMPA PİSTONU / PISTON
17	GMT004618	4160/3121/PERNO İÇ SEGMANI /RING
18	GMP4160/3121/09	4160/3121/POMPA PERNO / PISTON ON PIM
19	GMP4160/3121/08	4160/3121/POMPA BİYER KOLU / CONNECTION ROD
20	5500005598	DÖRTLÜ YAĞDANLIK PASOLU KAPAĞI / OILCAN COVER
21	GMT003086	70X3 ORİNG / O-RING
22	GMT002068	8X25 İMBUS CİVATA / SCREW
23	5500005510	DÖRTLÜ POMPA KLASİK YAĞDANLIK GÖVDE / OILCAN BODY
24	GMT003111	35X2,50 ORİNG / O-RING
25	GMT002030	M8X40 İMBUS CİVATA / SCREW
26	GMP4160/3121/05	4160/3121/HAVA TÜPÜ ÜST KAPAĞI / PRESSURE ACCUMULATOR COVER
27	GMP4160/3121/10	4160/3121/MEBRAN LASTİĞİ / AIR DIAPRAGM
28	GMP4160/3121/14	4160/3121/HAVA TÜPÜ ALT GÖVDESİ / PRESSURE ACCUMULATOR

NO	KOD	ÜRÜN ADI
29	GMP-M-8080	3/4" ARA NİPEL / AIR ACCUMULATOR NIPPLE
30	GMT002018	12X25 İMBUS CİVATA / SCREW
31	GMT004019	1/2 KÖRTAPA / BLANKING CAP
32	GMP4160/3121/03	4160/3121/MANİFOLT KAPAĞI / PUMP BODY REAR LID
33	GMT003074	146X3 ORİNG / O-RING
34	GMT003142	68X3 ORİNG / O-RING
35	GMT004614	4160/3121 GÖVDE SEGMANI 75X2,50 / RING
36	GMT004018	35X65X10 KEÇE / OIL SEAL
37	GMT002066	16 METRİK SETSUKUR CİVATA / SCREW
38	GMP4160001/A	4160/A /MODEL POMPA GÖVDESİ / PUMP BODY
39	GMP5300005325	BASINÇ EMNİYET SİBOBU 1/2 20 MM ÇIKIÇLI 50 BAR / SAFETY VALVE
40	GMP4160/3121/17	3/4 DEMİR DİRSEK / ELBOW
41	GMT4160002/A	4160/A/POMPA AYAĞI / PUMP CONNECTION BRACKET
42	GMP7500007501	4 MEMBRANLI POMPA ÇIKIŞ NİPELİ / PLASTIC NIPPLE
43	GMT003006	29,75X3,53 ORİNG / O-RING
44	GMP6100006103	G 1/4 48,5X24 BAĞLANTI SOMUNU KAPALI / NUT
45	GMP5900005907	38X40 POMPA ÇIKIŞ DİRSEĞİ / ELBOW
46	GMT004510	6307 RULMAN / BEARING
47	GMP4160/3121/13	4160/3121/POMPA BİLEZİĞİ / ROD CONNECTION RING
48	GMP4160/3121/12	4160/3121/POMPA KRANGI / CRANK
49	GMP4160/3121/02	4160/3121 ARKA KAPAK / BEARING SUPPORT
50	GMP4160/3121/16	3/8 ERKEK 3/8 DIŞI DEMİR DİRSEK / ELBOW
51	GMP1000001007	1/2-3/8 VANA / VALVE
52	GMP1000001013	1/2 KELEBEK SOMUN / NUT
53	GMT003143	13X2 ORİNG / O-RING
54	GMP1000001018	10 MM DEMİR REKOR / ELBOW
55	GMT003141	146X2,50 ORİNG / O-RING
56	GMT004016	35X72X10 KEÇE / OILSEAL



**KOD: GEMPO3121/A-T**  
**3 MEMBRANLI POMPA**  
**GEMPO 3121/A-T MODELİ**

Debi (lt/dak.):	115 L
Devir (d/dak.):	540
Güç (hp/kw.):	10 kw
Piston Adedi:	3
Maximum Basınç / Bar:	50 Bar

Kullanılan Yağ Cinsi:	20w50
Yağ Kapasitesi L.	1,3 L
Ölçüler ExBxYcm:	33x35x36 cm
Ağırlık kg:	30,5 kg

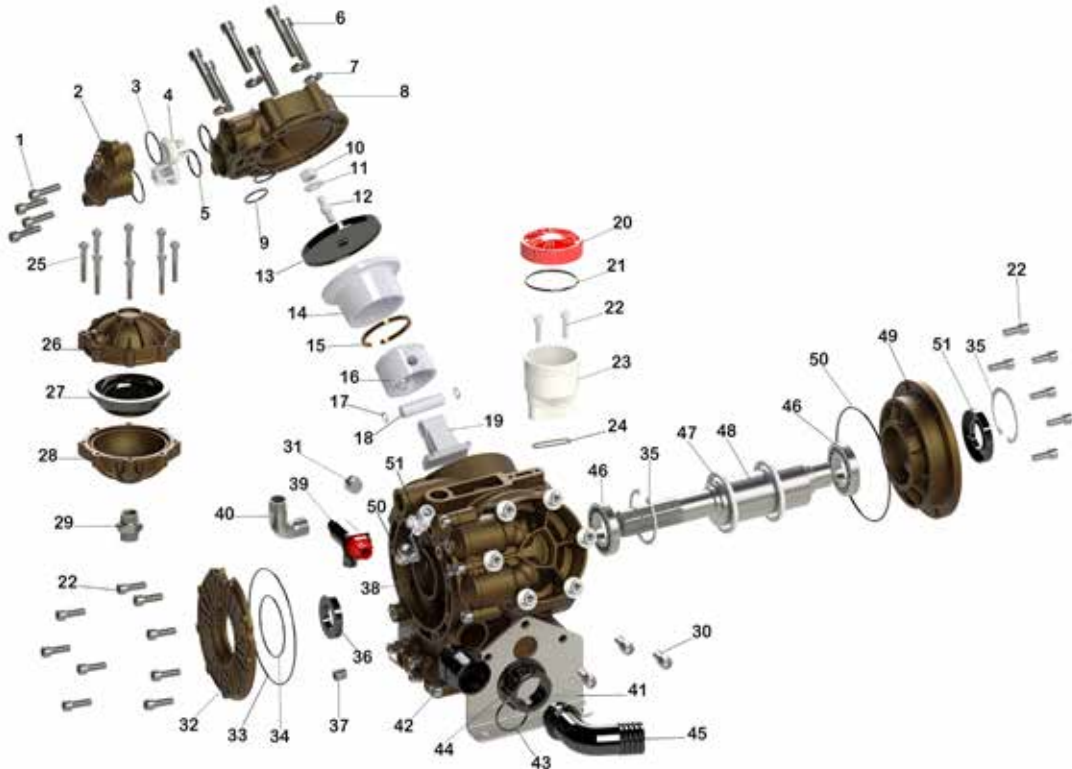



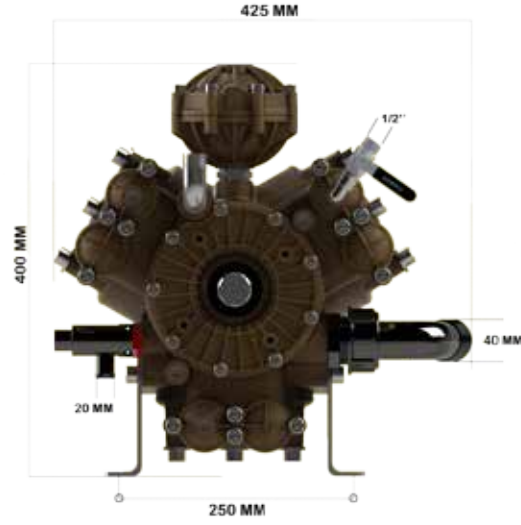
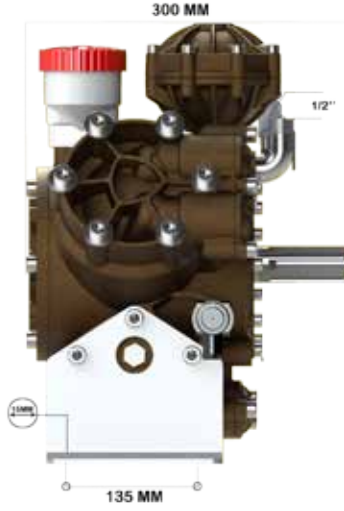

NO	KOD	ÜRÜN ADI
1	GMT002017	10X30 İMBUS CİVATA / SCREW
2	GMP4160/3121/04	4160/3121/SİBOP KAPAĞI / SMALL SUCTION DELIVERY VALVE
3	GMT003140	37X3,50 ORİNG / O-RING
4	GMP4160/3121/11	4160/3121/POMPA KROM SİBOP / SUCTION DELIVERY VALVE
5	GMT003139	35X3,53 ORİNG / O-RING
6	GMT002067	12X70 İMBUS CİVATA / SCREW
7	GMT002519	12 MM RON DELE / WASHER
8	GMP4160/3121/01	4160/3121/MEBRAN KAPAĞI SAĞ / DIAPGRAM COVER RIGHT
	GMP4160/3121/01-SOL	4160/3121/MEBRAN KAPAĞI SOL / DIAPGRAM COVER LEFT
9	GMT003053	31X3 ORİNG / O-RING
10	GMT002510	M10 FİBERLİ SOMUN / NUT
11	GMP4160/3121/18	4160/3121/MEBRAN PULU / DIAPGRAM WASHER
12	GMT002069	10X35 SAPLAMA / SCREW
13	GMP4160/3121/10	4160/3121/MEBRAN LASTİĞİ / DIAPRAGM
14	GMP4160/3121/06	4160/3121/POMPA GÖMLEĞİ / PISTON LINEER
15	GMT004613	4160/3121 PİSTON SEGMANI / RING
16	GMP4160/3121/07	4160/3121/POMPA PİSTONU / PISTON
17	GMT004618	4160/3121/PERNO İÇ SEGMANI /RING
18	GMP4160/3121/09	4160/3121/POMPA PERNO / PISTON ON PİM
19	GMP4160/3121/08	4160/3121/POMPA BİYER KOLU / CONNECTION ROD
20	5500005598	DÖRTLÜ YAĞDANLIK PASOLU KAPAĞI / OILCAN COVER
21	GMT003086	70X3 ORİNG / O-RING
22	GMT002068	8X25 İMBUS CİVATA / SCREW
23	5500005510	DÖRTLÜ POMPA KLASİK YAĞDANLIK GÖVDE / OILCAN BODY
24	GMT003111	35X2,50 ORİNG / O-RING
25	GMT002030	M8X40 İMBUS CİVATA / SCREW

NO	KOD	ÜRÜN ADI
26	GMP4160/3121/05	4160/3121/HAVA TÜPÜ ÜST KAPAĞI / PRESSURE ACCUMULATOR COVER
27	GMP4160/3121/10	4160/3121/MEBRAN LASTİĞİ / AIR DIAPRAGM
28	GMP4160/3121/14	4160/3121/HAVA TÜPÜ ALT GÖVDESİ / PRESSURE ACCUMULATOR
29	GMP-M-8080	3/4" ARA NİPEL / AIR ACCUMULATOR NIPPLE
30	GMT002018	12X25 İMBUS CİVATA / SCREW
31	GMT004019	1/2 KÖRTAPA / BLANKING CAP
32	GMP4160/3121/03	4160/3121/MANİFOLT KAPAĞI / PUMP BODY REAR LID
33	GMT003074	146X3 ORİNG / O-RING
34	GMT003142	68X3 ORİNG / O-RING
35	GMT004614	4160/3121 GÖVDE SEGMANI 75X2,50 / RING
36	GMT004017	35X62X7 KEÇE / OIL SEAL
37	GMT002066	16 METRİK SETSUKUR CİVATA / SCREW
38	GMP3121001/A	3121/A MODEL POMPA GÖVDESİ / PUMP BODY
39	GMP5300005325	BASINÇ EMNİYET SİBOBU 1/2 20 MM ÇIKIÇLI 50 BAR / SAFETY VALVE
40	GMP4160/3121/17	3/4 DEMİR DİRSEK / ELBOW
41	GMT4160002/A	4160/A/POMPA AYAĞI / PUMP CONNECTION BRACKET
42	GMP7500007501	4 MEMBRANLI POMPA ÇIKIŞ NİPELİ / PLASTIC NIPPLE
43	GMT003006	29,75X3,53 ORİNG / O-RING
44	GMP6100006103	G 1/4 48,5X24 BAĞLANTI SOMUNU KAPALI /NUT
45	GMP5900005907	38X40 POMPA ÇIKIŞ DİRSEĞİ / ELBOW
46	GMT004510	6307 RULMAN / BEARING
47	GMP4160/3121/13	4160/3121/POMPA BİLEZİĞİ / ROD CONNECTION RING
48	GMP4160/3121/12	4160/3121/POMPA KRANGI / CRANK
49	GMP4160/3121/02	4160/3121 ARKA KAPAK / BEARING SUPPORT
50	GMT003141	146X2,50 ORİNG / O-RING
51	GMT004016	35X72X10 KEÇE / OILSEAL

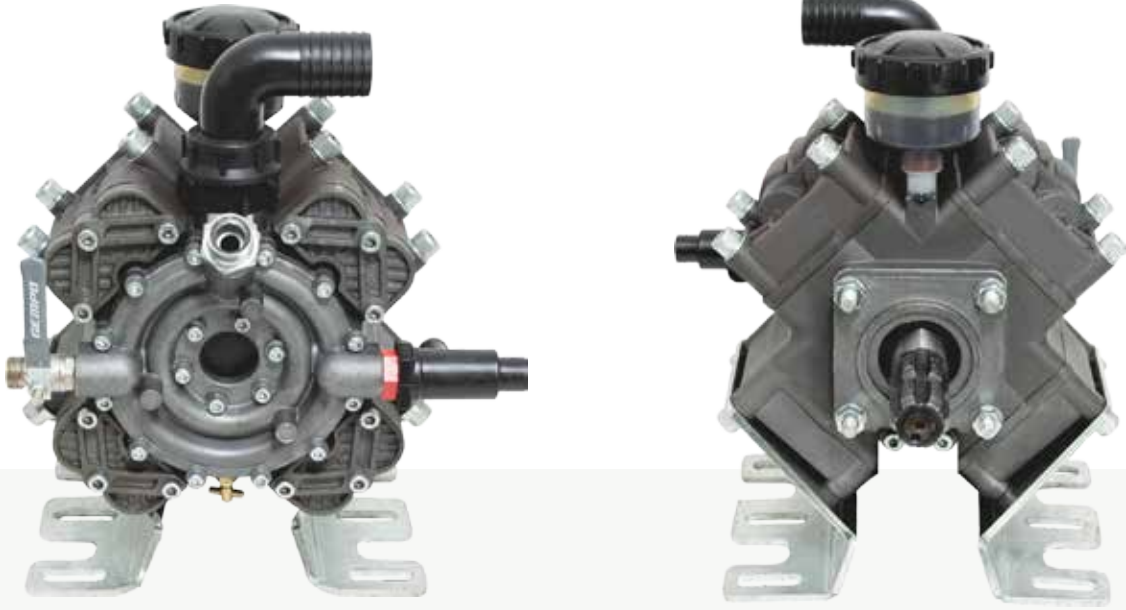

**KOD: GEMPO496/A-N**  
**4 MEMBRANLI POMPA**  
**GEMPO 496/A-N MODELİ**

Debi (lt/dak.):	105 L
Devir (d/dak.):	540
Güç (hp/kw.):	7,5 kw
Piston Adedi:	4
Maximum Basınç / Bar:	50 Bar

Kullanılan Yağ Cinsi:	20w50
Yağ Kapasitesi L.	1,1 L
Ölçüler ExBxYcm:	33x35x36 cm
Ağırlık kg:	23 kg

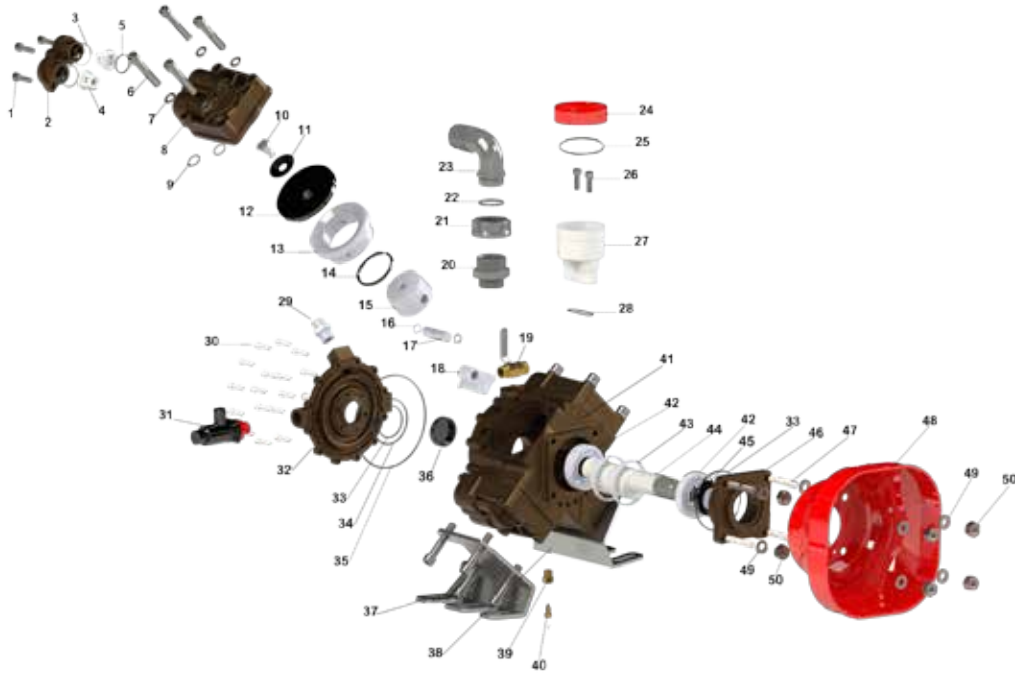

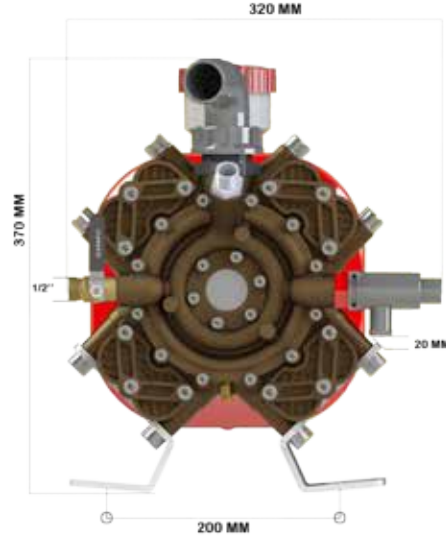
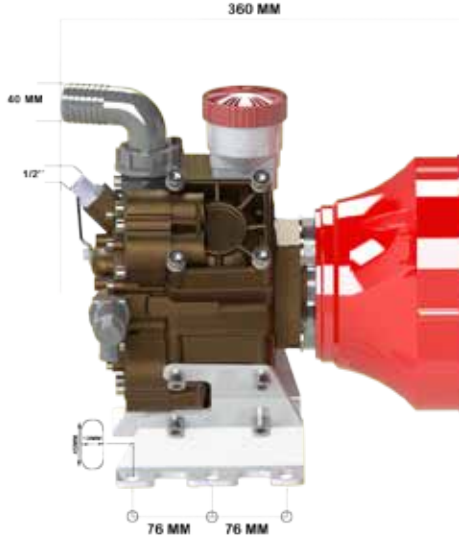

NO	KOD	ÜRÜN ADI
1	GMT002023	8X30 İMBUS CİVATA / SCREW
2	GMP371004-A	371-496 A MODEL SİBOP KAPAĞI SAĞ / SUCTION DELIVERY VALVE (RIGHT)
	GMP371004-A-SOL	371-496 A MODEL SİBOP KAPAĞI SOL / SUCTION DELIVERY VALVE (LEFT)
3	GMT003080	28X2,50 ORİNG / O-RING
4	GMP6600006604	32 ÇAP PLASTİK SİBOP KLASİK / SUCTION DELIVERY VALVE
5	GMT003077	24X4 ORİNG / O-RING
6	GMT002020	12X65 İMBUS CİVATA / SCREW
7	GMT002519	12 MM RON DELE / WASHER
8	GMP371003-A	371 A MODEL MEBRAN KAPAĞI SAĞ / MEMBRANE HEAD (RIGHT)
	GMP371003-A-SOL	371 A MODEL MEBRAN KAPAĞI SOL / MEMBRANE HEAD (LEFT)
9	GMT003128	17X2,50 ORİNG / O-RING
10	GMT002053	371-496 MEBRAN CİVATASI / SCREW
11	GMP7900007901	PLASTİK MEBRAN PULU / DIAPHRAGM WASHER
12	GMP6500006501	105 MM ÇAP 14 MM KALINLIK MEBRAN LASTİĞİ / DIAPHRAGM
13	GMP371011-A	371 A MODEL GÖMLEĞİ / PISTON ON LINEER
14	GMT004607	371-496 63 ÇAP PİSTON SEGMANI / RING
15	GMP371013-A	371-496 63 ÇAP PİSTON / PISTON
16	GMT004608	PERNO İÇ SEGMANI / RING
17	GMP371015-A	371-496 12 MM PİSTON PERNOSU / PISTON PIN
18	GMP371012-A	00371/496A BİYEL KOLU ALİMİYUM / CONNECTION ROD
19	GMP1000001008	1/2-1/2 VANA / VALVE
20	GMP7500007501	4 MEMBRANLI POMPA ÇIKIŞ NİPELİ / NIPPEL
21	GMP6100006103	G 1/4 48,5X24 BAĞLANTI SOMUNU KAPALI / PLASTIC NUT
22	GMT003006	29,75X3,53 ORİNG / O-RING
23	GMP5900005907	38X40 POMPA ÇIKIŞ DİRSEĞİ / PLASTIC ELBOW

NO	KOD	ÜRÜN ADI
24	5500005598	DÖRTLÜ YAĞDANLIK PASOLU KAPAĞI / OILCAN COVER
25	GMT003086	70X3 ORİNG / O-RING
26	GMT002033	8x25 İMBUS CİVATA / SCREW
27	5500005510	DÖRTLÜ POMPA KLASİK YAĞDANLIK GÖVDE / OILCAN BODY
28	GMT003111	35X2,50 ORİNG / O-RING
29	GMP1000001017	1/2 DEMİR REKOR / NIPPEL
30	GMT002021	6X20 İMBUS CİVATA / SCREW
31	GMP5300005325	BASINÇ EMNİYET SİBOBU 1/2 20 MM ÇIKIÇLI 50 BAR / SAFETY VALVE
32	GMP496002-A	496-A MODEL MANİFOLD KAPAĞI / MANIFOLD FLANGE
33	GMT003086	70X3 ORİNG / O-RING
34	GMT003087	107,54X3,53 ORİNG / O-RING
35	GMT003130	145,64X3,53 ORİNG / O-RING
36	GMT004015	47X10 TAPA / OIL SEAL
37	GMP496003-A	496-A POMPA AYAĞI SAĞ / MOUNTING BRUCKED RIGHT
38	GMP496003-A-SOL	496-A POMPA AYAĞI SOL / MOUNTING BRUCKED LEFT
39	GMP-M-00079	TAHLİYE MUSLUĞU SARİ GÖVDESİ YENİ MODEL / DISCHARGE VALVE
40	GMP-M-00080	TAHLİYE MUSLUĞU SARİ VİDASI YENİ MODEL / DISCHARGE VALVE
41	GMP496001-A	496-A MODEL GÖVDE / PUMP BODY
42	GMT004507	6207 BİLYA / BEARING
43	GMP371016-A	371 A MODEL KRANK BİLEZİĞİ / ROD CONNECTION RING
44	GMP371010-A	496 A MODEL KRANG / CRANK
45	GMT004007	35X55X10 KEÇE / OIL SEAL
46	GMP371005-A	371-A MODEL KARE ÖN KAPAK / COVER FLANGE
47	GMT002022	10X45 SAPLAMA / SCREW
48	GMP5600005615	POMPA ŞAFT MUHAFAZASI A MODEL Y / SHAFT PROTECTION COVER
49	GMT002701	M10 DEMİR PUL / WASHER
50	GMT002508	M10 SOMUN / NUT

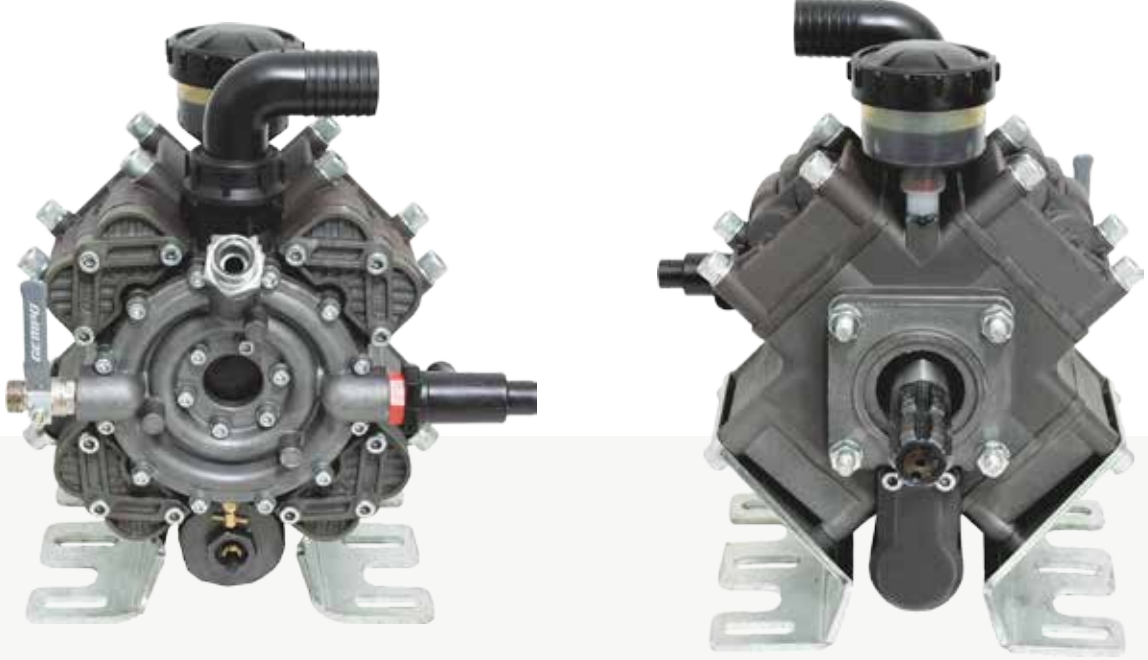

**KOD: GEMPO496/A-T**  
**4 MEMBRANLI POMPA**  
**GEMPO 496/A-T MODELİ**

Debi (lt/dak.):	96 L
Devir (d/dak.):	540
Güç (hp/kw.):	7,5 kw
Piston Adedi:	4
Maximum Basınç / Bar:	50 Bar

Kullanılan Yağ Cinsi:	20w50
Yağ Kapasitesi L.	1,1 L
Ölçüler ExBxYcm:	33x35x36 cm
Ağırlık kg:	22 kg

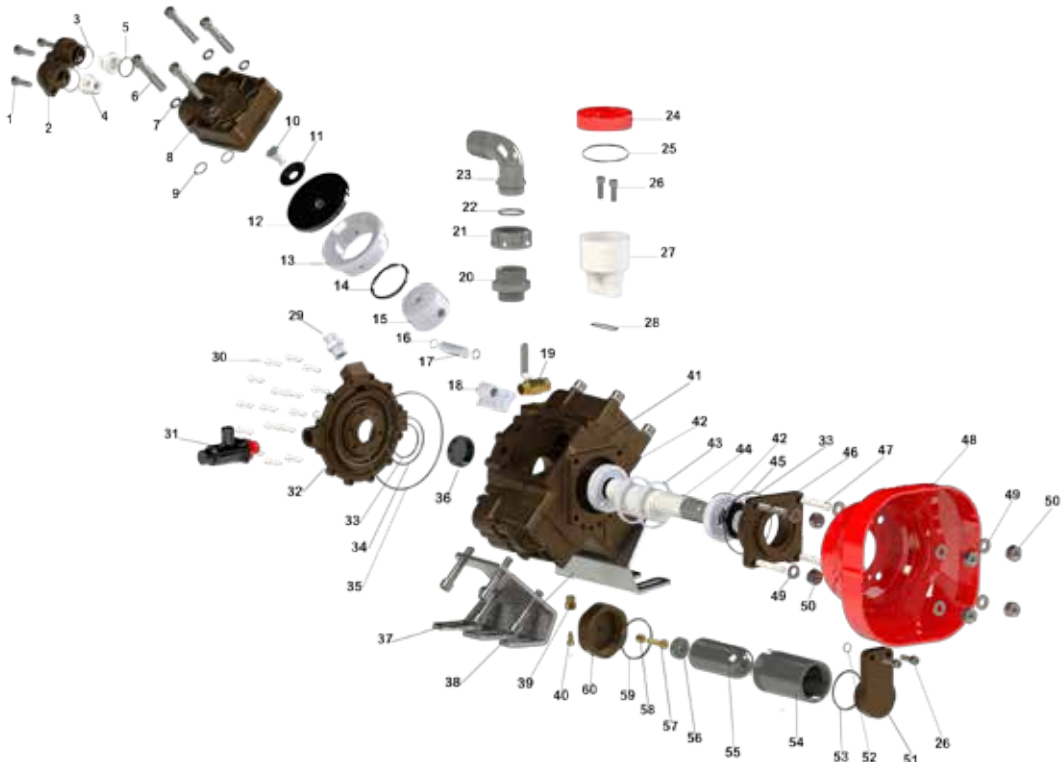

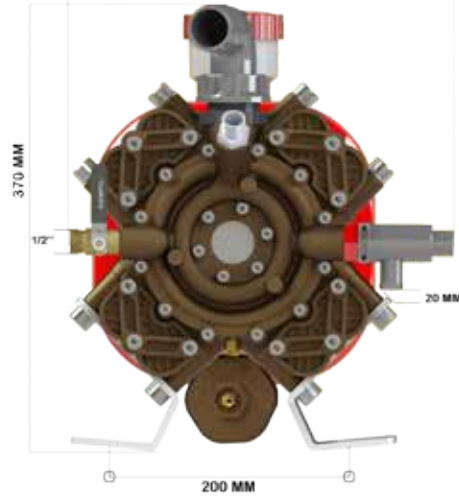
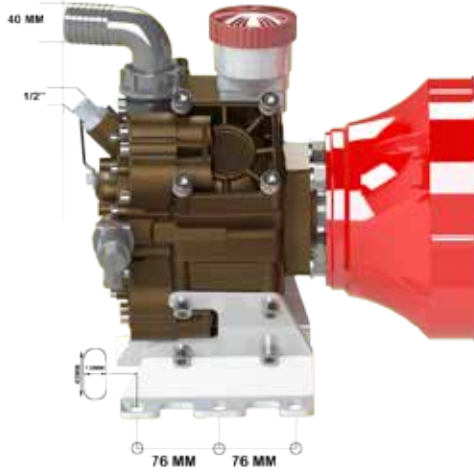

NO	KOD	ÜRÜN ADI
1	GMT002023	8X30 İMBUS CİVATA / SCREW
2	GMP371004-A	371-496 A MODEL SİBOP KAPAĞI SAĞ / SUCTION DELIVERY VALVE (RIGHT)
	GMP371004-A-SOL	371-496 A MODEL SİBOP KAPAĞI SOL / SUCTION DELIVERY VALVE (LEFT)
3	GMT003080	28X2,50 ORİNG / O-RING
4	GMP6600006604	32 ÇAP PLASTİK SİBOP KLASİK / SUCTION DELIVERY VALVE
5	GMT003077	24X4 ORİNG / O-RING
6	GMT002020	12X65 İMBUS CİVATA / SCREW
7	GMT002519	12 MM RON DELE / WASHER
8	GMP371003-A	371 A MODEL MEBRAN KAPAĞI SAĞ / MEMBRANE HEAD (RIGHT)
	GMP371003-A-SOL	371 A MODEL MEBRAN KAPAĞI SOL / MEMBRANE HEAD (LEFT)
9	GMT003128	17X2,50 ORİNG / O-RING
10	GMT002053	371-496 MEBRAN CİVATASI / SCREW
11	GMP7900007901	PLASTİK MEBRAN PULU / DIAPHRAGM WASHER
12	GMP6500006501	105 MM ÇAP 14 MM KALINLIK MEBRAN LASTİĞİ / DIAPHRAGM
13	GMP371011-A	371 A MODEL GÖMLEĞİ / PISTON ON LINEER
14	GMT004607	371-496 63 ÇAP PİSTON SEGMANI / RING
15	GMP371013-A	371-496 63 ÇAP PİSTON / PISTON
16	GMT004608	PERNO İÇ SEGMANI / RING
17	GMP371015-A	371-496 12 MM PİSTON PERNOSU / PISTON PIN
18	GMP371012-A	00371/496A BİYEL KOLU ALİMİYUM / CONNECTION ROD
19	GMP1000001008	1/2-1/2 VANA / VALVE
20	GMP7500007501	4 MEMBRANLI POMPA ÇIKIŞ NİPELİ / NIPPEL
21	GMP6100006103	G 1/4 48,5X24 BAĞLANTI SOMUNU KAPALI / PLASTIC NUT
22	GMT003006	29,75X3,53 ORİNG / O-RING
23	GMP5900005907	38X40 POMPA ÇIKIŞ DİRSEĞİ / PLASTIC ELBOW
24	5500005598	DÖRTLÜ YAĞDANLIK PASOLU KAPAĞI / OILCAN COVER
25	GMT003086	70X3 ORİNG / O-RING
26	GMT002033	8x25 İMBUS CİVATA / SCREW
27	5500005510	DÖRTLÜ POMPA KLASİK YAĞDANLIK GÖVDE / OILCAN BODY
28	GMT003111	35X2,50 ORİNG / O-RING
29	GMP1000001017	1/2 DEMİR REKOR / NIPPEL
30	GMT002021	6X20 İMBUS CİVATA / SCREW

NO	KOD	ÜRÜN ADI
31	GMP5300005325	BASINÇ EMNİYET SİBOBU 1/2 20 MM ÇIKIÇLI 50 BAR / SAFETY VALVE
32	GMP496002-A	496-A MODEL MANIFOLD KAPAĞI / MANIFOLD FLANGE
33	GMT003086	70X3 ORİNG / O-RING
34	GMT003087	107,54X3,53 ORİNG / O-RING
35	GMT003130	145,64X3,53 ORİNG / O-RING
36	GMT004015	47X10 TAPA / OIL SEAL
37	GMP496003-A	496-A POMPA AYAĞI SAĞ / MOUNTING BRUCKED RIGHT
38	GMP496003-A-SOL	496-A POMPA AYAĞI SOL / MOUNTING BRUCKED LEFT
39	GMP-M-00079	TAHLİYE MUSLUĞU SARI GÖVDESİ YENİ MODEL / DISCHARGE VALVE
40	GMP-M-00080	TAHLİYE MUSLUĞU SARI VİDASI YENİ MODEL / DISCHARGE VALVE
41	GMP496001-A	496-A MODEL GÖVDE / PUMP BODY
42	GMT004507	6207 BİLYA / BEARING
43	GMP371016-A	371 A MODEL KRANK BİLEZİĞİ / ROD CONNECTION RING
44	GMP371010-A	496 A MODEL KRANK / CRANK
45	GMT004007	35X55X10 KEÇE / OIL SEAL
46	GMP371005-A	371-A MODEL KARE ÖN KAPAK / COVER FLANGE
47	GMT002022	10X45 SAPLAMA / SCREW
48	GMP5600005615	POMPA ŞAFT MUHAFAZASI A MODEL Y / SHAFT PROTECTION COVER
49	GMT002701	M10 DEMİR PUL / WASHER
50	GMT002508	M10 SOMUN / NUT
51	GMP371006-A	TÜP BAĞLANTI GÖVDESİ ALİMİYUM L TİPİ / TUBE AIR CONNECTION L NUT
52	GMT003007	14X2,5 ORİNG / O-RING
53	GMT003021	45X2,5 ORİNG / O-RING
54	GMP371008-A	60 ÇAP TÜP BAĞLANTI BORUSU / TUBE AIR CONNECTION PIPE
55	GMP371009-A	371 -A TÜP LASTİĞİ / PRESSURE ACUMMULATOR
56	GMP7900007902	PLASTİK TÜP BAĞLANTI PULU / TUBE AIR PLASTIC CONNECTION WASHER
57	GMP371026-C-A	HAVA TÜP SİBOBU / TUBE AIR VALVE
58	GMT002526	HAVA TÜP SOMUNU / TUBE AIR NUT
59	GMT003117	54X3 ORİNG / O-RING
60	GMP371007-A	TÜP BAĞLANTI ALİMİYUM PASOLU SOMUN / TUBE AIR CONNECTION L NUT



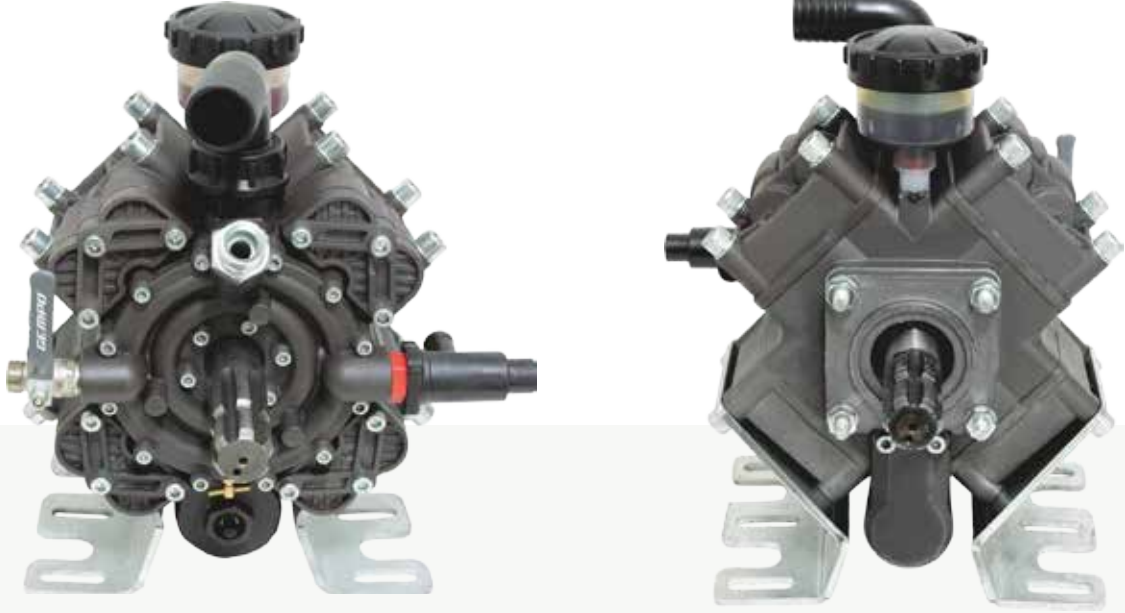

**KOD: GEMPO496/A-TF**  
**4 MEMBRANLI POMPA**  
**GEMPO 496/A-TF MODELİ**

Debi (lt/dak.):	96 L
Devir (d/dak.):	540
Güç (hp/kw.):	7,5 kw
Piston Adedi:	4
Maximum Basınç / Bar:	50 Bar

Kullanılan Yağ Cinsi:	20w50
Yağ Kapasitesi L.	1,1 L
Ölçüler ExBxYcm:	33x35x36 cm
Ağırlık kg:	22,5 kg

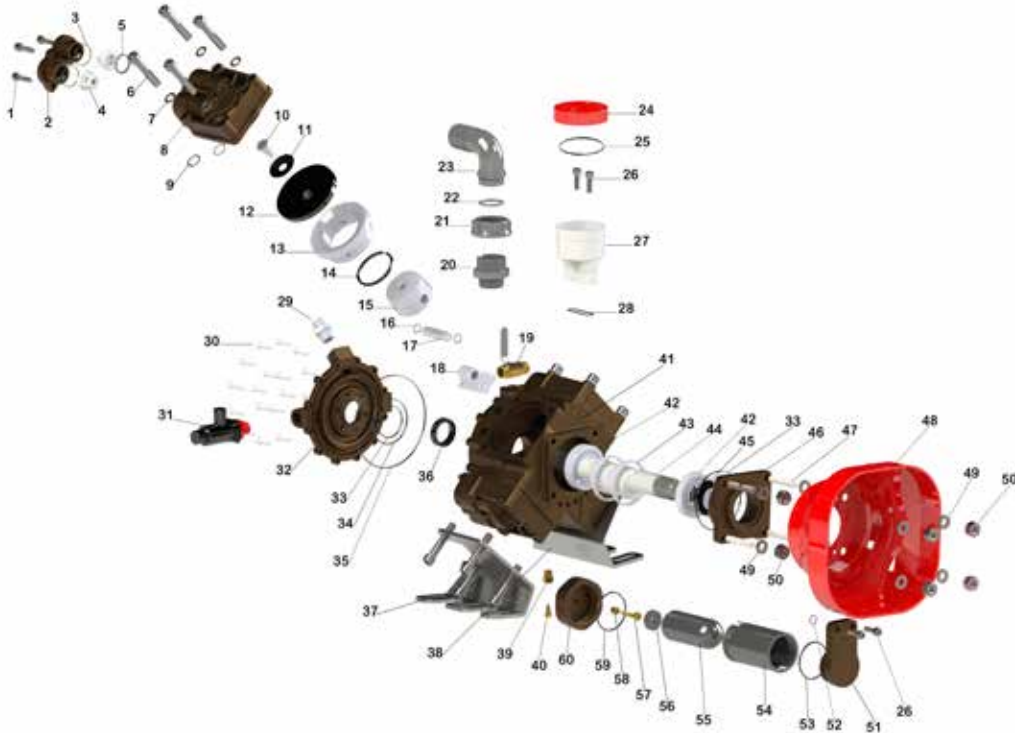

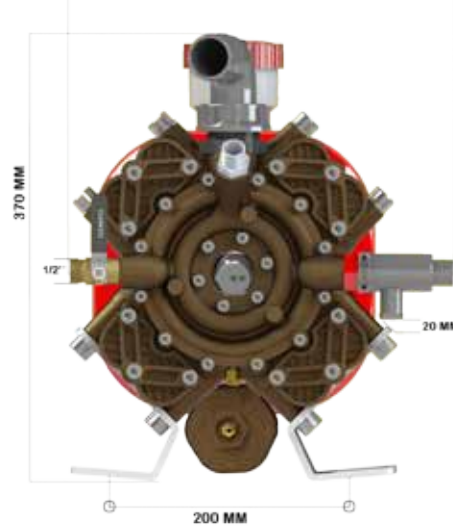
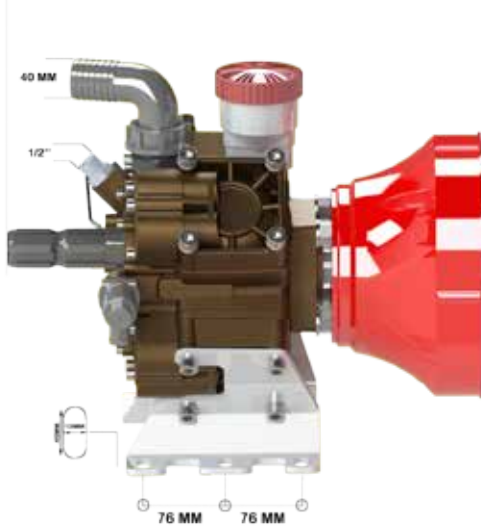

NO	KOD	ÜRÜN ADI
1	GMT002023	8X30 İMBUS CİVATA / SCREW
2	GMP371004-A	371-496 A MODEL SİBOP KAPAĞI SAĞ / SUCTION DELIVERY VALVE (RIGHT)
	GMP371004-A-SOL	371-496 A MODEL SİBOP KAPAĞI SOL / SUCTION DELIVERY VALVE (LEFT)
3	GMT003080	28X2,50 ORİNG / O-RING
4	GMP6600006604	32 ÇAP PLASTİK SİBOP KLASİK / SUCTION DELIVERY VALVE
5	GMT003077	24X4 ORİNG / O-RING
6	GMT002020	12X65 İMBUS CİVATA / SCREW
7	GMT002519	12 MM RON DELE / WASHER
8	GMP371003-A	371 A MODEL MEBRAN KAPAĞI SAĞ / MEMBRANE HEAD (RIGHT)
	GMP371003-A-SOL	371 A MODEL MEBRAN KAPAĞI SOL / MEMBRANE HEAD (LEFT)
9	GMT003128	17X2,50 ORİNG / O-RING
10	GMT002053	371-496 MEBRAN CİVATASI / SCREW
11	GMP7900007901	PLASTİK MEBRAN PULU / DIAPHRAGM WASHER
12	GMP6500006501	105 MM ÇAP 14 MM KALINLIK MEBRAN LASTİĞİ / DIAPHRAGM
13	GMP371011-A	371 A MODEL GÖMLEĞİ / PISTON ON LINEER
14	GMT004607	371-496 63 ÇAP PİSTON SEGMANI / RING
15	GMP371013-A	371-496 63 ÇAP PİSTON / PISTON
16	GMT004608	PERNO İÇ SEGMANI / RING
17	GMP371015-A	371-496 12 MM PİSTON PERNOSU / PISTON PIN
18	GMP371012-A	00371/496A BİYEL KOLU ALİMİYUM / CONNECTION ROD
19	GMP1000001008	1/2-1/2 VANA / VALVE
20	GMP7500007501	4 MEMBRANLI POMPA ÇIKIŞ NİPELİ / NIPPEL
21	GMP6100006103	G 1/4 48,5X24 BAĞLANTI SOMUNU KAPALI / PLASTIC NUT
22	GMT003006	29,75X3,53 ORİNG / O-RING
23	GMP5900005907	38X40 POMPA ÇIKIŞ DİRSEĞİ / PLASTIC ELBOW
24	5500005598	DÖRTLÜ YAĞDANLIK PASOLU KAPAĞI / OILCAN COVER
25	GMT003086	70X3 ORİNG / O-RING
26	GMT002033	8x25 İMBUS CİVATA / SCREW
27	5500005510	DÖRTLÜ POMPA KLASİK YAĞDANLIK GÖVDE / OILCAN BODY
28	GMT003111	35X2,50 ORİNG / O-RING
29	GMP1000001017	1/2 DEMİR REKOR / NIPPEL

NO	KOD	ÜRÜN ADI
30	GMT002021	6X20 İMBUS CİVATA / SCREW
31	GMP5300005325	BASINÇ EMNİYET SİBOBU 1/2 20 MM ÇIKIÇLI 50 BAR / SAFETY VALVE
32	GMP496002-A	496-A MODEL MANİFOLD KAPAĞI / MANIFOLD FLANGE
33	GMT003086	70X3 ORİNG / O-RING
34	GMT003087	107,54X3,53 ORİNG / O-RING
35	GMT003130	145,64X3,53 ORİNG / O-RING
36	GMT004001	35X47X10 KEÇE / OIL SEAL
37	GMP496003-A	496-A POMPA AYAĞI SAĞ / MOUNTING BRUCKED RIGHT
38	GMP496003-A-SOL	496-A POMPA AYAĞI SOL / MOUNTING BRUCKED LEFT
39	GMP-M-00079	TAHLİYE MUSLUĞU SARİ GÖVDESİ YENİ MODEL / DISCHARGE VALVE
40	GMP-M-00080	TAHLİYE MUSLUĞU SARİ VİDASI YENİ MODEL / DISCHARGE VALVE
41	GMP496001-A	496-A MODEL GÖVDE / PUMP BODY
42	GMT004507	6207 BİLYA / BEARING
43	GMP371016-A	371 A MODEL KRANK BİLEZİĞİ / ROD CONNECTION RING
44	GMP371051-A	371-496 A MODEL ÇİFT FREZELİ KRANK / CRANK
45	GMT004007	35X55X10 KEÇE / OIL SEAL
46	GMP371005-A	371-A MODEL KARE ÖN KAPAK / COVER FLANGE
47	GMT002022	10X45 SAPLAMA / SCREW
48	GMP5600005615	POMPA ŞAFT MUHAFAZASI A MODEL Y / SHAFT PROTECTION COVER
49	GMT002701	M10 DEMİR PUL / WASHER
50	GMT002508	M10 SOMUN / NUT
51	GMP371006-A	TÜP BAĞLANTI GÖVDESİ ALİMİYUM L TİPİ / TUBE AIR CONNECTION L NUT
52	GMT003007	14X2,5 ORİNG / O-RING
53	GMT003021	45X2,5 ORİNG / O-RING
54	GMP371008-A	60 ÇAP TÜP BAĞLANTI BORUSU / TUBE AIR CONNECTION PIPE
55	GMP371009-A	371 -A TÜP LASTİĞİ / PRESSURE ACUMMULATOR
56	GMP7900007902	PLASTİK TÜP BAĞLANTI PULU / TUBE AIR PLASTIC CONNECTION WASHER
57	GMP371026-C-A	HAVA TÜP SİBOBU / TUBE AIR VALVE
58	GMT002526	HAVA TÜP SOMUNU / TUBE AIR NUT
59	GMT003117	54x3 ORİNG / O-RING
60	GMP371007-A	TÜP BAĞLANTI ALİMİYUM PASOLU SOMUN / TUBE AIR CONNECTION L NUT

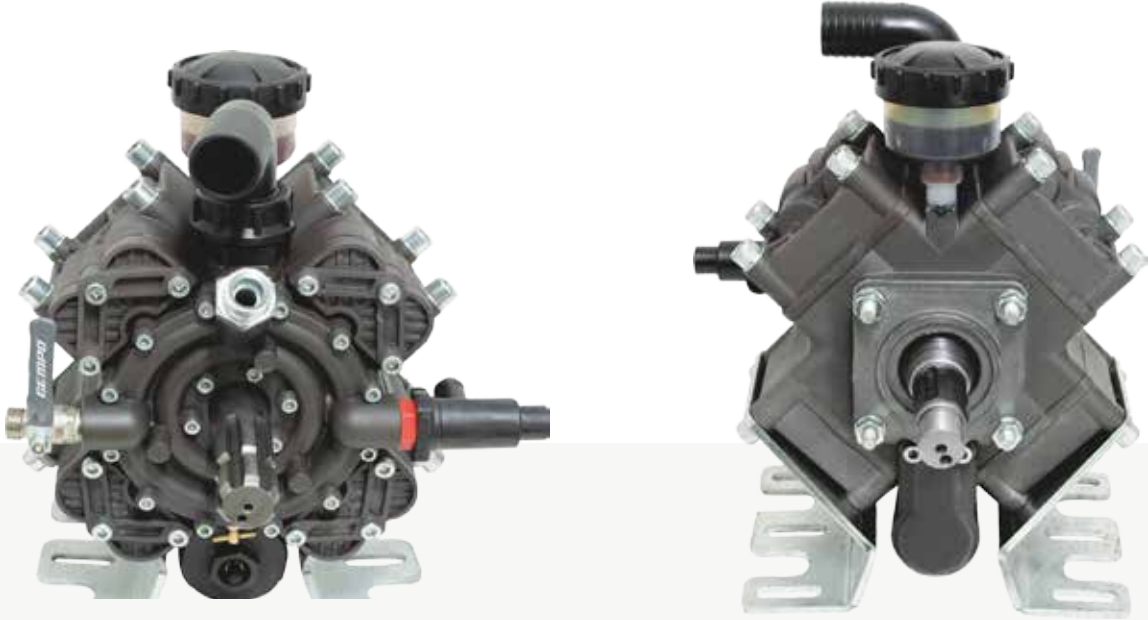

**KOD: GEMPO496/A-TK**  
**4 MEMBRANLI POMPA**  
**GEMPO 496/A-TK MODELİ**

Debi (lt/dak.):	96 L
Devir (d/dak.):	540
Güç (hp/kw.):	7,5 kw
Piston Adedi:	4
Maximum Basınç / Bar:	50 Bar

Kullanılan Yağ Cinsi:	20w50
Yağ Kapasitesi L:	1,1 L
Ölçüler ExBxYcm:	33x35x36 cm
Ağırlık kg:	22 kg

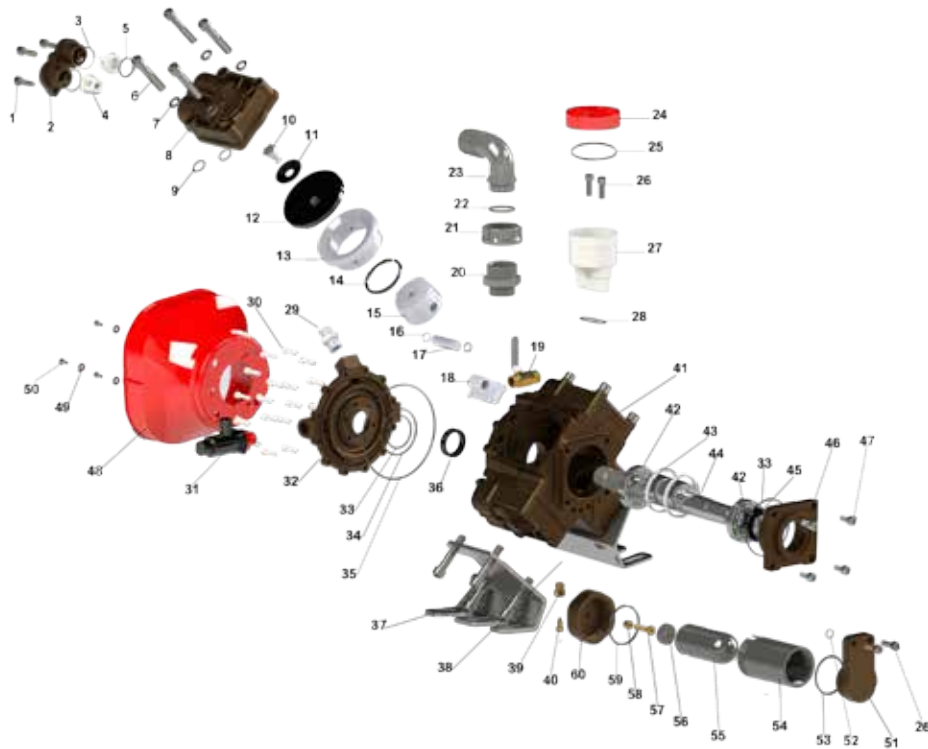

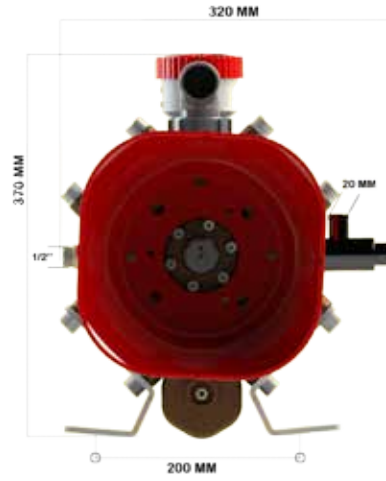
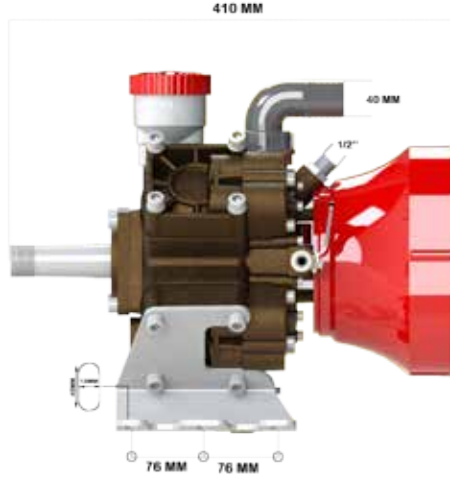

NO	KOD	ÜRÜN ADI
1	GMT002023	8X30 İMBUS CİVATA / SCREW
2	GMP371004-A	371-496 A MODEL SİBOP KAPAĞI SAĞ / SUCTION DELIVERY VALVE (RIGHT)
	GMP371004-A-SOL	371-496 A MODEL SİBOP KAPAĞI SOL / SUCTION DELIVERY VALVE (LEFT)
3	GMT003080	28X2,50 ORİNG / O-RING
4	GMP6600006604	32 ÇAP PLASTİK SİBOP KLASİK / SUCTION DELIVERY VALVE
5	GMT003077	24X4 ORİNG / O-RING
6	GMT002020	12X65 İMBUS CİVATA / SCREW
7	GMT002519	12 MM RON DELE / WASHER
8	GMP371003-A	371 A MODEL MEBRAN KAPAĞI SAĞ / MEMBRANE HEAD (RIGHT)
	GMP371003-A-SOL	371 A MODEL MEBRAN KAPAĞI SOL / MEMBRANE HEAD (LEFT)
9	GMT003128	17X2,50 ORİNG / O-RING
10	GMT002053	371-496 MEBRAN CİVATASI / SCREW
11	GMP7900007901	PLASTİK MEBRAN PULU / DIAPHRAGM WASHER
12	GMP6500006501	105 MM ÇAP 14 MM KALINLIK MEBRAN LASTİĞİ / DIAPHRAGM
13	GMP371011-A	371 A MODEL GÖMLEĞİ / PISTON ON LINEER
14	GMT004607	371-496 63 ÇAP PİSTON SEGMANI / RING
15	GMP371013-A	371-496 63 ÇAP PİSTON / PISTON
16	GMT004608	PERNO İÇ SEGMANI / RING
17	GMP371015-A	371-496 12 MM PİSTON PERNOSU / PISTON PIN
18	GMP371012-A	00371/496A BİYEL KOLU ALİMİYUM / CONNECTION ROD
19	GMP1000001008	1/2-1/2 VANA / VALVE
20	GMP7500007501	4 MEMBRANLI POMPA ÇIKIŞ NİPELİ / NIPPEL
21	GMP6100006103	G 1/4 48,5X24 BAĞLANTI SOMUNU KAPALI / PLASTIC NUT
22	GMT003006	29,75X3,53 ORİNG / O-RING
23	GMP5900005907	38X40 POMPA ÇIKIŞ DIRSEĞİ / PLASTIC ELBOW
24	5500005598	DÖRTLÜ YAĞDANLIK PASOLU KAPAĞI / OILCAN COVER
25	GMT003086	70X3 ORİNG / O-RING
26	GMT002033	8x25 İMBUS CİVATA / SCREW
27	5500005510	DÖRTLÜ POMPA KLASİK YAĞDANLIK GÖVDE / OILCAN BODY
28	GMT003111	35X2,50 ORİNG / O-RING
29	GMP1000001017	1/2 DEMİR REKOR / NIPPEL
30	GMT002021	6X20 İMBUS CİVATA / SCREW

NO	KOD	ÜRÜN ADI
31	GMP5300005325	BASINÇ EMNİYET SİBOBU 1/2 20 MM ÇIKIÇLI 50 BAR / SAFETY VALVE
32	GMP496002-A	496-A MODEL MANIFOLD KAPAĞI / MANIFOLD FLANGE
33	GMT003086	70X3 ORİNG / O-RING
34	GMT003087	107,54X3,53 ORİNG / O-RING
35	GMT003130	145,64X3,53 ORİNG / O-RING
36	GMT004001	35X47X10 KEÇE / OIL SEAL
37	GMP496003-A	496-A POMPA AYAĞI SAĞ / MOUNTING BRUCKED RIGHT
38	GMP496003-A-SOL	496-A POMPA AYAĞI SOL / MOUNTING BRUCKED LEFT
39	GMP-M-00079	TAHLİYE MUSLUĞU SARI GÖVDESİ YENİ MODEL / DISCHARGE VALVE
40	GMP-M-00080	TAHLİYE MUSLUĞU SARI VİDASI YENİ MODEL / DISCHARGE VALVE
41	GMP496001-A	496-A MODEL GÖVDE / PUMP BODY
42	GMT004507	6207 BİLYA / BEARING
43	GMP371016-A	371 A MODEL KRANK BİLEZİĞİ / ROD CONNECTION RING
44	GMP370016	370-490 50 MM ÇAP 40 CM BOY TURBO KRANK / CRANK
45	GMT004007	35X55X10 KEÇE / OIL SEAL
46	GMP371005-A	371-A MODEL KARE ÖN KAPAK / COVER FLANGE
47	GMT002025	10X20 İMBUS CİVATA / SCREW
48	GMP5600005613	POMPA ŞAFT MUHAFAZASI / SHAFT PROTECTION COVER
49	GMT002703	M6 DEMİR PUL / WASHER
50	GMT002026	M6X10 İMBUS CİVATA / SCREW
51	GMP371006-A	TÜP BAĞLANTI GÖVDESİ ALİMİYUM L TİPİ / TUBE AIR CONNECTION L NUT
52	GMT003007	14X2,5 ORİNG / O-RING
53	GMT003021	45X2,5 ORİNG / O-RING
54	GMP371008-A	60 ÇAP TÜP BAĞLANTI BORUSU / TUBE AIR CONNECTION PIPE
55	GMP371009-A	371 -A TÜP LASTİĞİ / PRESSURE ACUMMULATOR
56	GMP7900007902	PLASTİK TÜP BAĞLANTI PULU / TUBE AIR PLASTIC CONNECTION WASHER
57	GMP371026-C-A	HAVA TÜP SİBOBU / TUBE AIR VALVE
58	GMT002526	HAVA TÜP SOMUNU / TUBE AIR NUT
59	GMT003117	54x3 ORİNG / O-RING
60	GMP371007-A	TÜP BAĞLANTI ALİMİYUM PASOLU SOMUN / TUBE AIR CONNECTION L NUT



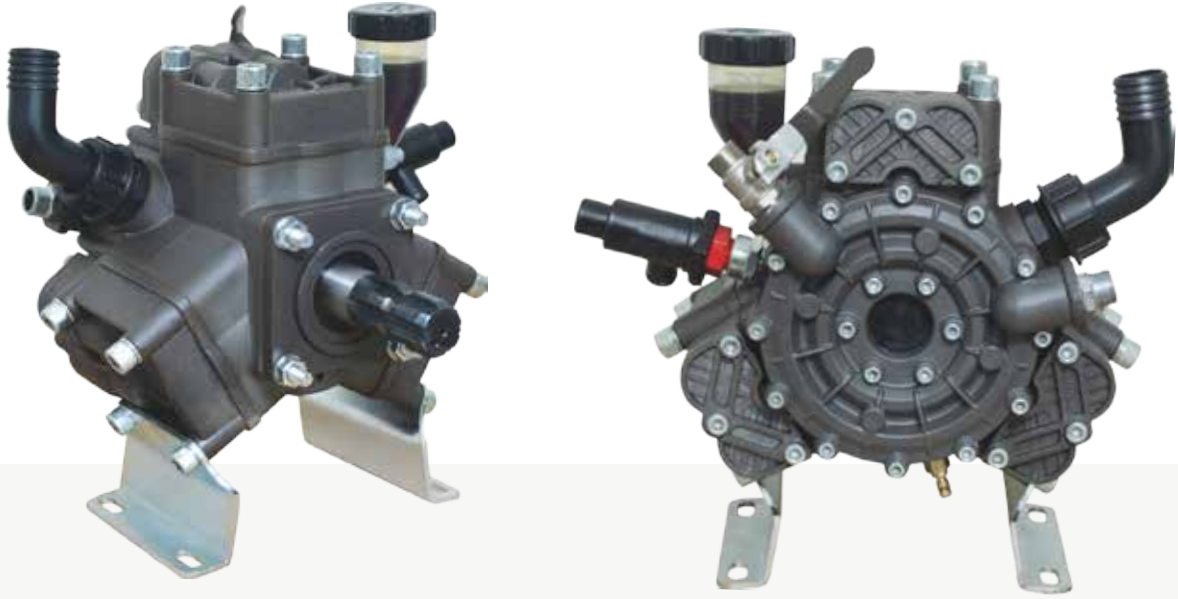

**KOD: GEMPO371/A-N**  
**3 MEMBRANLI POMPA**  
**GEMPO 371/A-N MODELİ**

Debi (lt/dak.):	71 L
Devir (d/dak.):	540
Güç (hp/kw.):	5,5 kw
Piston Adedi:	3
Maximum Basınç / Bar:	45 Bar

Kullanılan Yağ Cinsi:	20w50
Yağ Kapasitesi L:	0,95 L
Ölçüler ExBxYcm:	33x35x36 cm
Ağırlık kg:	18 kg

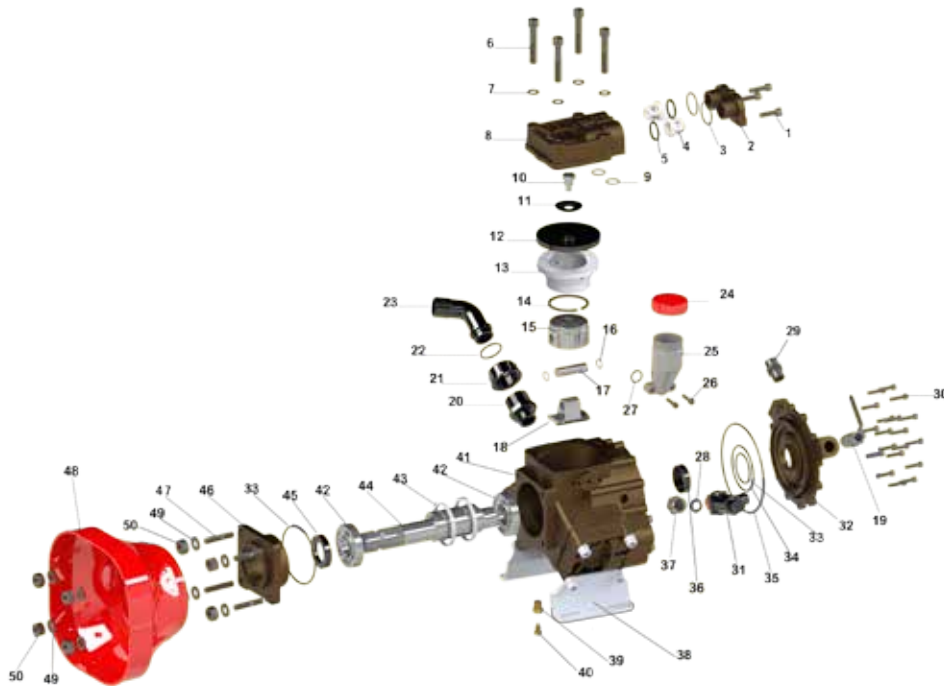



NO	KOD	ÜRÜN ADI
1	GMT002023	8X30 İMBUS CİVATA / SCREW
2	GMP371004-A	371-496 A MODEL SİBOP KAPAĞI SAĞ / SUCTION DELIVERY VALVE (RIGHT)
	GMP371004-A-SOL	371-496 A MODEL SİBOP KAPAĞI SOL / SUCTION DELIVERY VALVE (LEFT)
3	GMT003080	28X2,50 ORİNG / O-RING
4	GMP6600006604	32 ÇAP PLASTİK SİBOP KLASİK / SUCTION DELIVERY VALVE
5	GMT003077	24X4 ORİNG / O-RING
6	GMT002020	12X65 İMBUS CİVATA / SCREW
7	GMT002519	12 MM RON DELE / WASHER
8	GMP371003-A	371 A MODEL MEBRAN KAPAĞI SAĞ / MEMBRANE HEAD (RIGHT)
	GMP371003-A-SOL	371 A MODEL MEBRAN KAPAĞI SOL / MEMBRANE HEAD (LEFT)
9	GMT003128	17X2,50 ORİNG / O-RING
10	GMT002053	371-496 MEBRAN CİVATASI / SCREW
11	GMP7900007901	PLASTİK MEBRAN PULU / DIAPHRAGM WASHER
12	GMP6500006501	105 MM ÇAP 14 MM KALINLIK MEBRAN LASTİĞİ / DIAPHRAGM
13	GMP371011-A	371 A MODEL GÖMLEĞİ / PISTON ON LINEER
14	GMT004607	371-496 63 ÇAP PİSTON SEGMANI / RING
15	GMP371013-A	371-496 63 ÇAP PİSTON / PISTON
16	GMT004608	PERNO İÇ SEKMANI / RING
17	GMP371015-A	371-496 12 MM PİSTON PERNOSU / PISTON PIN
18	GMP371012-A	00371/496A BİYEL KOLU ALİMİYUM / CONNECTION ROD
19	GMP1000001008	1/2-1/2 VANA / VALVE
20	GMP7500007502	3 MEMBRANLI POMPA ÇIKIŞ NİPELİ / NIPPEL
21	GMP6100006106	G1 1/4 42X25 BAĞLANTI SOMUNU / PLASTIC NUT
22	GMT003080	28X2,50 ORİNG / O-RING
23	GMP5900005902	32X32 POMPA ÇIKIŞ DİRSEĞİ / PLASTIC ELBOW
24	5500005594	ÜÇLÜ YAĞDANLIK KAPAĞI UZUN TİP PASOLU / OILCAN COVER

NO	KOD	ÜRÜN ADI
25	5500005597	ÜÇLÜ YAĞDANLIK GÖVDESİ UZUN TİP/ OILCAN BODY
26	GMT002015	M6X25 İMBUS CİVATA/ SCREW
27	GMT003023	15,88X2,62 ORİNG / O-RING
28	GMT003049	10X5 ORİNG / O-RING
29	GMP1000001017	1/2 DEMİR REKOR / NIPPEL
30	GMT002021	6X20 İMBUS CİVATA / SCREW
31	GMP5300005325	BASINÇ EMNİYET SİBOBU 1/2 20 MM ÇIKIÇLI 50 BAR / SAFETY VALVE
32	GMP371002-A	371-A MODEL MANİFOLD KAPAĞI / MANIFOLD FLANGE
33	GMT003086	70X3 ORİNG / O-RING
34	GMT003087	107,54X3,53 ORİNG / O-RING
35	GMT003088	142,47X3,53 ORİNG / O-RING
36	GMT004015	47X10 TAPA / OIL SEAL
37	GMP371020-A	1/2 DIŞI 3/8 ERKEK NİPEL / NIPPLE
38	GMP371022-A	371-A POMPA AYAĞI / MOUNTING BRUCKED LEFT
39	GMP-M-00079	TAHLİYE MUSLUĞU SARİ GÖVDESİ YENİ MODEL / DISCHARGE VALVE
40	GMP-M-00080	TAHLİYE MUSLUĞU SARİ VİDASI YENİ MODEL / DISCHARGE VALVE
41	GMP371001-A	371-A MODEL GÖVDE / PUMP BODY
42	GMT004507	6207 BİLYA / BEARING
43	GMP371016-A	371 A MODEL KRANK BİLEZİĞİ / ROD CONNECTION RING
44	GMP371010-A	371 A MODEL KRANK / CRANK
45	GMT004007	35X55X10 KEÇE / OIL SEAL
46	GMP371005-A	371-A MODEL KARE ÖN KAPAK / COVER FLANGE
47	GMT002022	10X45 SAPLAMA / SCREW
48	GMP5600005615	POMPA ŞAFT MUHAFAZASI A MODEL Y / SHAFT PROTECTION COVER
49	GMT002701	M10 DEMİR PUL / WASHER
50	GMT002508	M10 SOMUN / NUT

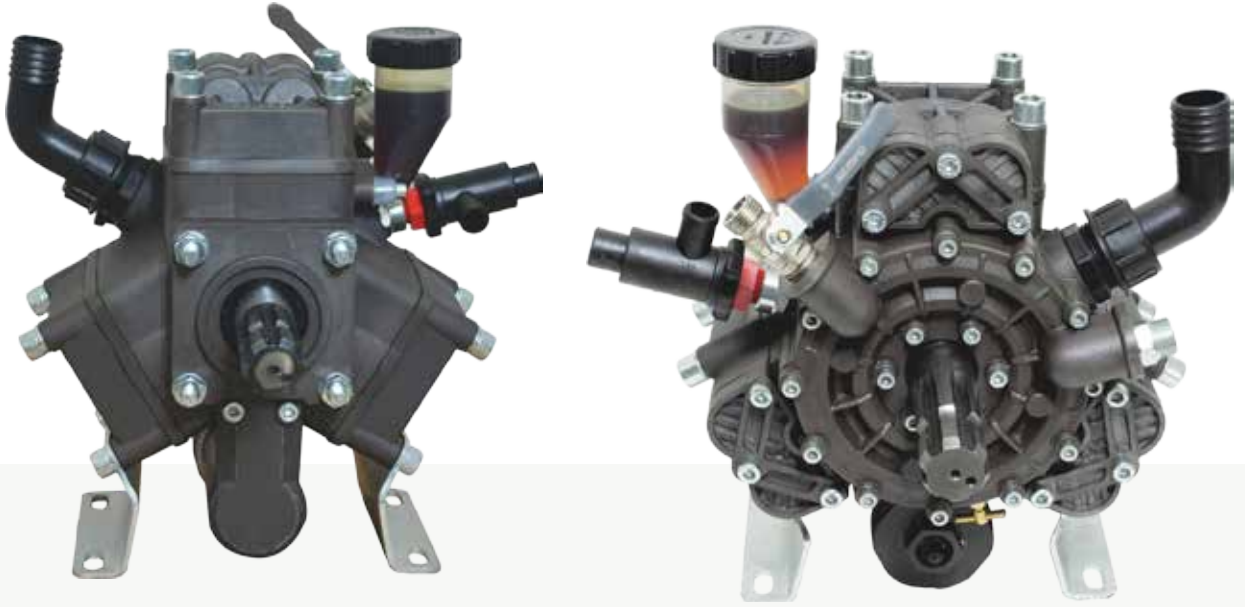

**KOD: GEMPO371/A-T**  
**3 MEMBRANLI POMPA**  
**GEMPO371/A-T MODELİ**

Debi (lt/dak.):	71 L
Devir (d/dak.):	540
Güç (hp/kw.):	5,5 kw
Piston Adedi:	3
Maximum Basınç / Bar:	45 Bar

Kullanılan Yağ Cinsi:	20w50
Yağ Kapasitesi L:	0,95 L
Ölçüler ExBxYcm:	33x35x36 cm
Ağırlık kg:	18 kg

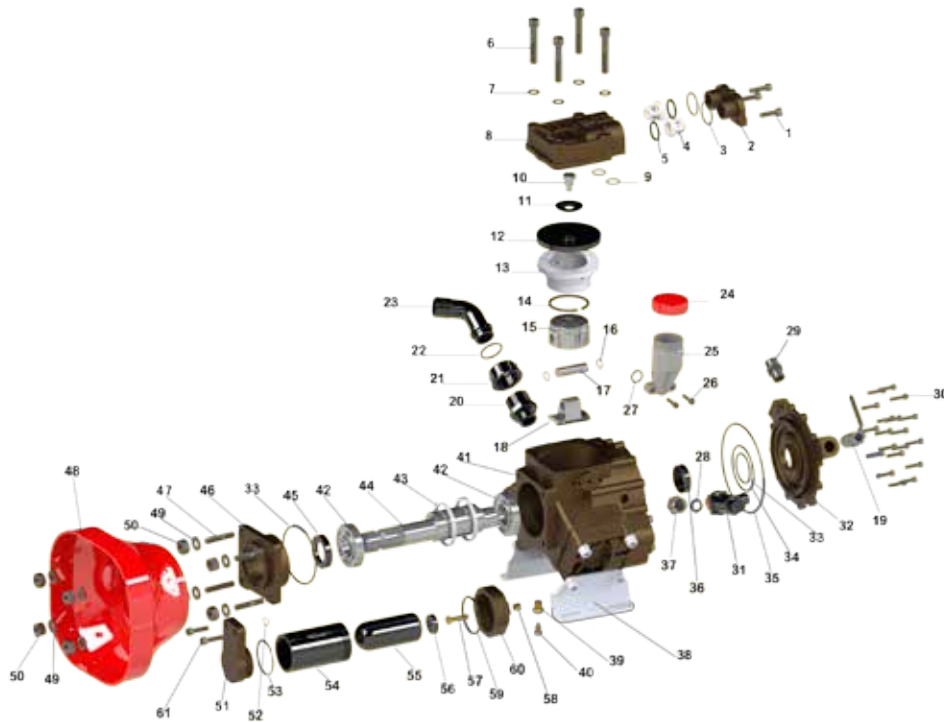

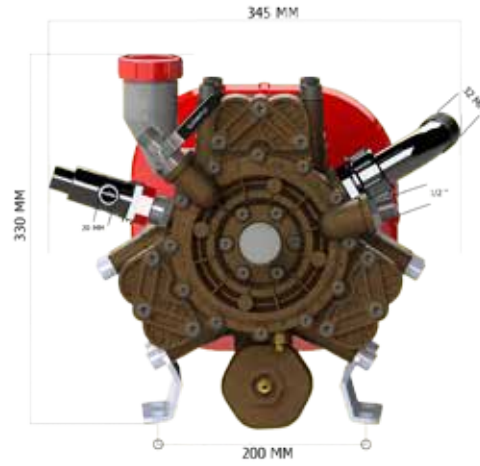

NO	KOD	ÜRÜN ADI
1	GMT002023	8X30 İMBUS CİVATA / SCREW
2	GMP371004-A	371-496 A MODEL SİBOP KAPAĞI SAĞ / SUCTION DELIVERY VALVE (RIGHT)
	GMP371004-A-SOL	371-496 A MODEL SİBOP KAPAĞI SOL / SUCTION DELIVERY VALVE (LEFT)
3	GMT003080	28X2,50 ORİNG / O-RING
4	GMP6600006604	32 ÇAP PLASTİK SİBOP KLASİK / SUCTION DELIVERY VALVE
5	GMT003077	24X4 ORİNG / O-RING
6	GMT002020	12X65 İMBUS CİVATA / SCREW
7	GMT002519	12 MM RON DELE / WASHER
8	GMP371003-A	371 A MODEL MEBRAN KAPAĞI SAĞ / MEMBRANE HEAD (RIGHT)
	GMP371003-A-SOL	371 A MODEL MEBRAN KAPAĞI SOL / MEMBRANE HEAD (LEFT)
9	GMT003128	17X2,50 ORİNG / O-RING
10	GMT002053	371-496 MEBRAN CİVATASI / SCREW
11	GMP7900007901	PLASTİK MEBRAN PULU / DIAPHRAGM WASHER
12	GMP6500006501	105 MM ÇAP 14 MM KALINLIK MEBRAN LASTİĞİ / DIAPHRAGM
13	GMP371011-A	371 A MODEL GÖMLEĞİ / PISTON ON LINEER
14	GMT004607	371-496 63 ÇAP PİSTON SEGMANI / RING
15	GMP371013-A	371-496 63 ÇAP PİSTON / PISTON
16	GMT004608	PERNO İÇ SEGMANI / RING
17	GMP371015-A	371-496 12 MM PİSTON PERNOSU / PISTON PIN
18	GMP371012-A	00371/496A BİYEL KOLU ALİMİYUM / CONNECTION ROD
19	GMP1000001008	1/2-1/2 VANA / VALVE
20	GMP7500007502	3 MEMBRANLI POMPA ÇIKIŞ NİPELİ / NIPPEL
21	GMP6100006106	G1 1/4 42X25 BAĞLANTI SOMUNU / PLASTIC NUT
22	GMT003080	28X2,50 ORİNG / O-RING
23	GMP5900005902	32X32 POMPA ÇIKIŞ DIRSEĞİ / PLASTIC ELBOW
24	5500005594	ÜÇLÜ YAĞDANLIK KAPAĞI UZUN TİP PASOLU / OILCAN COVER
25	5500005597	ÜÇLÜ YAĞDANLIK GÖVDESİ UZUN TİP/ OILCAN BODY
26	GMT002015	M6X25 İMBUS CİVATA/ SCREW
27	GMT003023	15,88X2,62 ORİNG /O-RING
28	GMT003049	10X5 ORİNG / O-RING
29	GMP1000001017	1/2 DEMİR REKOR / NIPPEL
30	GMT002021	6X20 İMBUS CİVATA / SCREW

NO	KOD	ÜRÜN ADI
31	GMP5300005325	BASINÇ EMNİYET SİBOBU 1/2 20 MM ÇIKIÇLI 50 BAR / SAFETY VALVE
32	GMP371002-A	371-A MODEL MANİFOLD KAPAĞI /MANIFOLD FLANGE
33	GMT003086	70X3 ORİNG / O-RING
34	GMT003087	107,54X3,53 ORİNG / O-RING
35	GMT003088	142,47X3,53 ORİNG / O-RING
36	GMT004015	47X10 TAPA / OIL SEAL
37	GMP371020-A	1/2 Dişi/3/8 ERKEK NİPEL / NIPPLE
38	GMP371022-A	371-A POMPA AYAĞI / MOUNTING BRUCKED LEFT
39	GMP-M-00079	TAHLİYE MUSLUĞU SARİ GÖVDESİ YENİ MODEL /DISCHARGE VALVE
40	GMP-M-00080	TAHLİYE MUSLUĞU SARİ VİDASI YENİ MODEL / DISCHARGE VALVE
41	GMP371001-A	371-A MODEL GÖVDE / PUMP BODY
42	GMT004507	6207 BİLYA / BEARING
43	GMP371016-A	371 A MODEL KRANK BİLEZİĞİ / ROD CONNECTION RING
44	GMP371010-A	371 A MODEL KRANG / CRANK
45	GMT004007	35X55X10 KEÇE / OIL SEAL
46	GMP371005-A	371-A MODEL KARE ÖN KAPAK / COVER FLANGE
47	GMT002022	10X45 SAPLAMA / SCREW
48	GMP5600005615	POMPA ŞAFT MUHAFAZASI A MODEL Y / SHAFT PROTECTION COVER
49	GMT002701	M10 DEMİR PUL / WASHER
50	GMT002508	M10 SOMUN / NUT
51	GMP371006-A	TÜP BAĞLANTI GÖVDESİ ALİMİYUM L TİPİ / TUBE AIR CONNECTION L NUT
52	GMT003007	14X2,5 ORİNG / O-RING
53	GMT003021	45X2,5 ORİNG / O-RING
54	GMP371008-A	60 ÇAP TÜP BAĞLANTI BORUSU / TUBE AIR CONNECTION PIPE
55	GMP371009-A	371 - A TÜP LASTİĞİ / PRESSURE ACUMMULATOR
56	GMP7900007902	PLASTİK TÜP BAĞLANTI PULU / TUBE AIR PLASTIC CONNECTION WASHER
57	GMP371026-C-A	HAVA TÜP SİBOBU / TUBE AIR VALVE
58	GMT002526	HAVA TÜP SOMUNU / TUBE AIR NUT
59	GMT003117	54x3 ORİNG / O-RING
60	GMP371007-A	TÜP BAĞLANTI ALİMİYUM PASOLU SOMUN / TUBE AIR CONNECTION L NUT
61	GMT002033	8X25 İMBUS CİVATA / SCREW



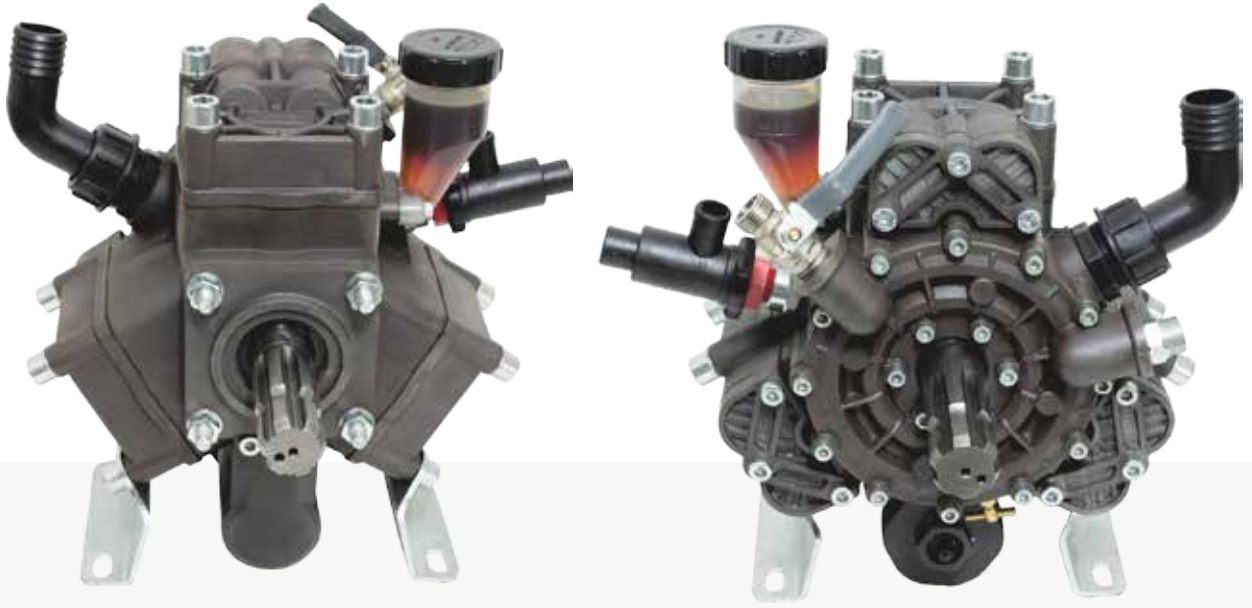

**KOD: GEMPO371/A-TF**  
**3 MEMBRANLI POMPA**  
**GEMPO 371/A-TF MODELİ**

Debi (lt/dak.):	71 L
Devir (d/dak.):	540
Güç (hp/kw.):	5,5 kw
Piston Adedi:	3
Maximum Basınç / Bar:	45 Bar

Kullanılan Yağ Cinsi:	20w50
Yağ Kapasitesi L:	0,95 L
Ölçüler ExBxYcm:	33x35x36 cm
Ağırlık kg:	18 kg

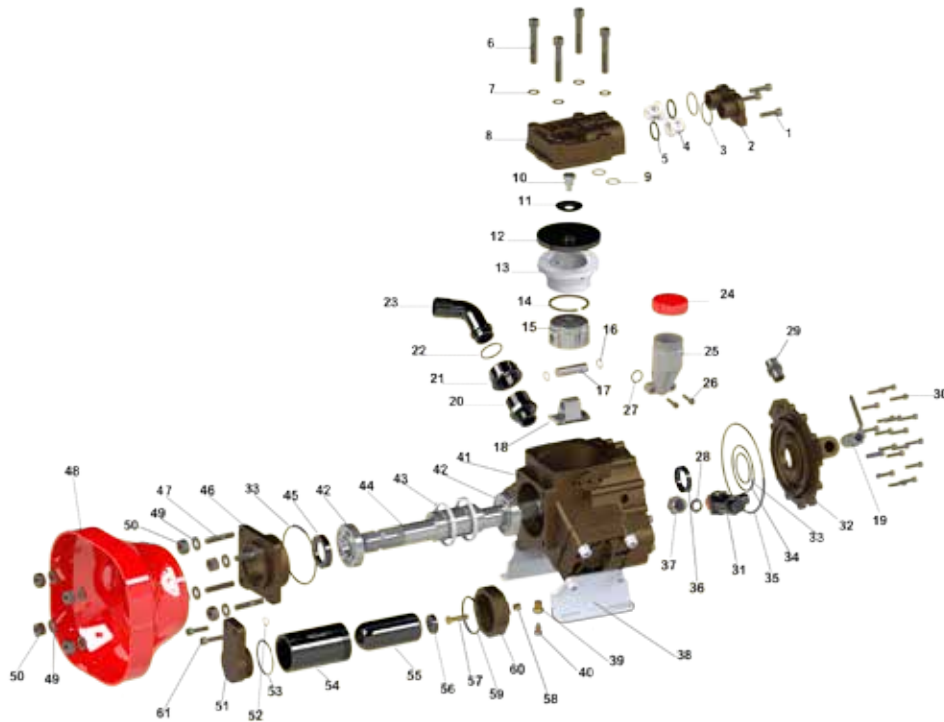

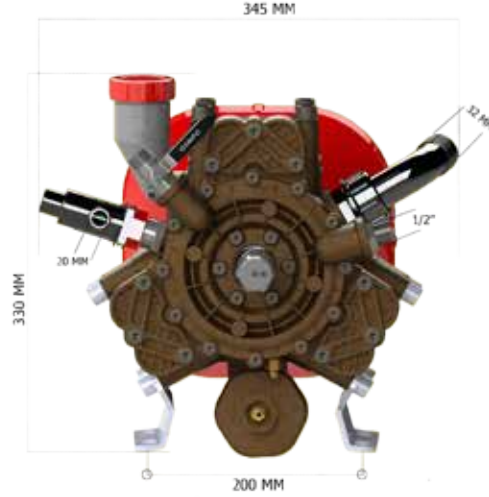

NO	KOD	ÜRÜN ADI
1	GMT002023	8X30 İMBUS CİVATA / SCREW
2	GMP371004-A	371-496 A MODEL SİBOP KAPAĞI SAĞ / SUCTION DELIVERY VALVE (RIGHT)
	GMP371004-A-SOL	371-496 A MODEL SİBOP KAPAĞI SOL / SUCTION DELIVERY VALVE (LEFT)
3	GMT003080	28X2,50 ORİNG / O-RING
4	GMP6600006604	32 ÇAP PLASTİK SİBOP KLASİK / SUCTION DELIVERY VALVE
5	GMT003077	24X4 ORİNG / O-RING
6	GMT002020	12X65 İMBUS CİVATA / SCREW
7	GMT002519	12 MM RON DELE / WASHER
8	GMP371003-A	371 A MODEL MEBRAN KAPAĞI SAĞ / MEMBRANE HEAD (RIGHT)
	GMP371003-A-SOL	371 A MODEL MEBRAN KAPAĞI SOL / MEMBRANE HEAD (LEFT)
9	GMT003128	17X2,50 ORİNG / O-RING
10	GMT002053	371-496 MEBRAN CİVATASI / SCREW
11	GMP7900007901	PLASTİK MEBRAN PULU / DIAPHRAGM WASHER
12	GMP6500006501	105 MM ÇAP 14 MM KALINLIK MEBRAN LASTİĞİ / DIAPHRAGM
13	GMP371011-A	371 A MODEL GÖMLEĞİ / PISTON ON LINEER
14	GMT004607	371-496 63 ÇAP PİSTON SEGMANI / RING
15	GMP371013-A	371-496 63 ÇAP PİSTON / PISTON
16	GMT004608	PERNO İÇ SEGMANI / RING
17	GMP371015-A	371-496 12 MM PİSTON PERNOSU / PISTON PIN
18	GMP371012-A	00371/496A BİYEL KOLU ALİMYUM / CONNECTION ROD
19	GMP1000001008	1/2-1/2 VANA / VALVE
20	GMP7500007502	3 MEMBRANLI POMPA ÇIKIŞ NİPELİ / NIPPEL
21	GMP6100006106	G1 1/4 42X25 BAĞLANTI SOMUNU / PLASTIC NUT
22	GMT003080	28X2,50 ORİNG / O-RING
23	GMP5900005902	32X32 POMPA ÇIKIŞ DİRSEĞİ / PLASTIC ELBOW
24	5500005594	ÜÇLÜ YAĞDANLIK KAPAĞI UZUN TİP PASOLU / OILCAN COVER
25	5500005597	ÜÇLÜ YAĞDANLIK GÖVDESİ UZUN TİP / OILCAN BODY
26	GMT002015	M6X25 İMBUS CİVATA / SCREW
27	GMT003023	15,88X2,62 ORİNG / O-RING
28	GMT003049	10X5 ORİNG / O-RING
29	GMP1000001017	1/2 DEMİR REKOR / NIPPEL
30	GMT002021	6X20 İMBUS CİVATA / SCREW

NO	KOD	ÜRÜN ADI
31	GMP5300005325	BASINÇ EMNİYET SİBOBU 1/2 20 MM ÇIKIÇLI 50 BAR / SAFETY
32	GMP371002-A	371-A MODEL MANİFOLD KAPAĞI / MANIFOLD FLANGE
33	GMT003086	70X3 ORİNG / O-RING
34	GMT003087	107,54X3,53 ORİNG / O-RING
35	GMT003088	142,47X3,53 ORİNG / O-RING
36	GMT004001	35X47X10 KEÇE / OIL SEAL
37	GMP371020-A	1/2 DIŞI/3/8 ERKEK NİPEL / NIPPEL
38	GMP371022-A	371-A POMPA AYAĞI / MOUNTING BRACKET LEFT
39	GMP-M-00079	TAHLİYE MUSLUĞU SARI GÖVDESİ YENİ MODEL / DISCHARGE VALVE
40	GMP-M-00080	TAHLİYE MUSLUĞU SARI VİDASI YENİ MODEL / DISCHARGE VALVE
41	GMP371001-A	371-A MODEL GÖVDE / PUMP BODY
42	GMT004507	6207 BİLYA / BEARING
43	GMP371016-A	371 A MODEL KRANK BİLEZİĞİ / ROD CONNECTION RING
44	GMP371051-A	371-496 A MODEL ÇİFT FREZELİ KRANK / CRANK
45	GMT004007	35X55X10 KEÇE / OIL SEAL
46	GMP371005-A	371-A MODEL KARE ÖN KAPAK / COVER FLANGE
47	GMT002022	10X45 SAPLAMA / SCREW
48	GMP5600005615	POMPA ŞAFT MUHAFAZASI A MODEL Y / SHAFT PROTECTION COVER
49	GMT002701	M10 DEMİR PUL / WASHER
50	GMT002508	M10 SOMUN / NUT
51	GMP371006-A	TÜP BAĞLANTI GÖVDESİ ALİMYUM L TİPİ / TUBE AIR CONNECTION L NUT
52	GMT003007	14X2,5 ORİNG / O-RING
53	GMT003021	45X2,5 ORİNG / O-RING
54	GMP371008-A	60 ÇAP TÜP BAĞLANTI BORUSU / TUBE AIR CONNECTION PIPE
55	GMP371009-A	371 - A TÜP LASTİĞİ / PRESSURE ACCUMULATOR
56	GMP7900007902	PLASTİK TÜP BAĞLANTI PULU / TUBE AIR PLASTIC CONNECTION WASHER
57	GMP371026-C-A	HAVA TÜP SİBOBU / TUBE AIR VALVE
58	GMT002526	HAVA TÜP SOMUNU / TUBE AIR NUT
59	GMT003117	54X3 ORİNG / O-RING
60	GMP371007-A	TÜP BAĞLANTI ALİMYUM PASOLU SOMUN / TUBE AIR CONNECTION L NUT
61	GMT002033	8 X 25 İMBUS CİVATA / SCREW

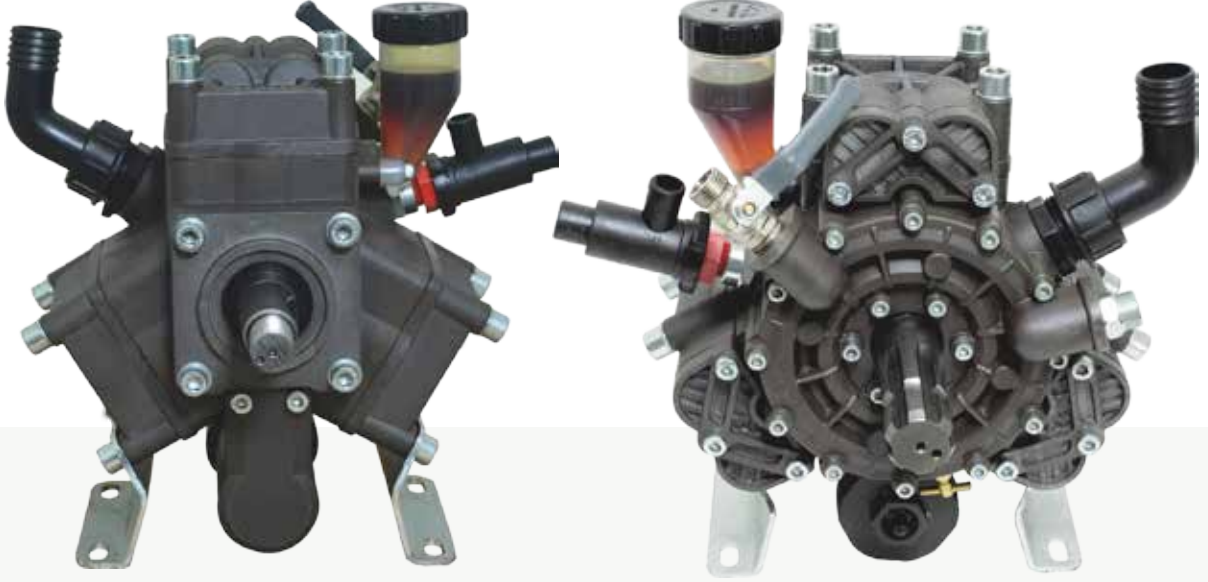

**KOD: GEMPO371/A-TK**  
**3 MEMBRANLI POMPA**  
**GEMPO 371/A-TK MODELİ**

Debi (lt/dak.):	71 L
Devir (d/dak.):	540
Güç (hp/kw.):	5,5 kw
Piston Adedi:	3
Maximum Basınç / Bar:	45 Bar

Kullanılan Yağ Cinsi:	20w50
Yağ Kapasitesi L.	0,95 L
Ölçüler ExBxYcm:	33x35x36 cm
Ağırlık kg:	18 kg

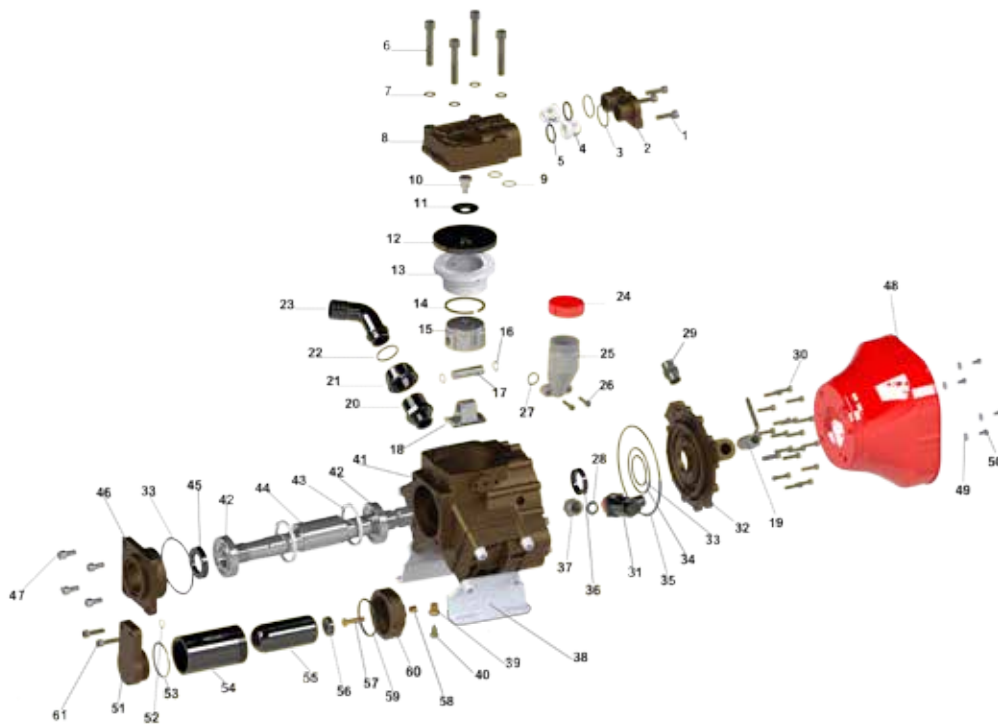

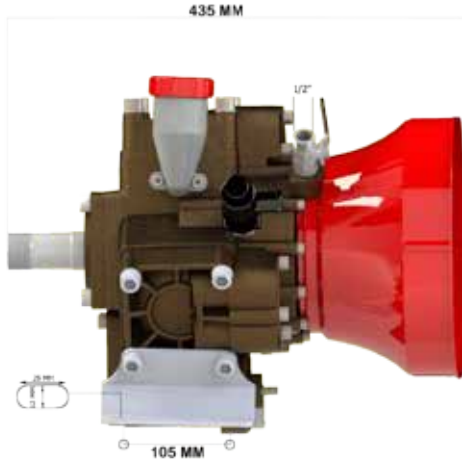

NO	KOD	ÜRÜN ADI
1	GMT002023	8X30 İMBUS CİVATA / SCREW
2	GMP371004-A	371-496 A MODEL SİBOP KAPAĞI SAĞ / SUCTION DELIVERY VALVE (RIGHT)
	GMP371004-A-SOL	371-496 A MODEL SİBOP KAPAĞI SOL / SUCTION DELIVERY VALVE (LEFT)
3	GMT003080	28X2,50 ORİNG / O-RING
4	GMP6600006604	32 ÇAP PLASTİK SİBOP KLASİK / SUCTION DELIVERY VALVE
5	GMT003077	24X4 ORİNG / O-RING
6	GMT002020	12X65 İMBUS CİVATA / SCREW
7	GMT002519	12 MM RON DELE / WASHER
8	GMP371003-A	371 A MODEL MEBRAN KAPAĞI SAĞ / MEMBRANE HEAD (RIGHT)
	GMP371003-A-SOL	371 A MODEL MEBRAN KAPAĞI SOL / MEMBRANE HEAD (LEFT)
9	GMT003128	17X2,50 ORİNG / O-RING
10	GMT002053	371-496 MEBRAN CİVATASI / SCREW
11	GMP7900007901	PLASTİK MEBRAN PULU / DIAPHRAGM WASHER
12	GMP6500006501	105 MM ÇAP 14 MM KALINLIK MEBRAN LASTİĞİ / DIAPHRAGM
13	GMP371011-A	371 A MODEL GÖMLEĞİ / PISTON ON LINEER
14	GMT004607	371-496 63 ÇAP PİSTON SEGMANI / RING
15	GMP371013-A	371-496 63 ÇAP PİSTON / PISTON
16	GMT004608	PERNO İÇ SEGMANI / RING
17	GMP371015-A	371-496 12 MM PİSTON PERNOSU / PISTON PIN
18	GMP371012-A	00371/496A BİYEL KOLU ALİMİYUM / CONNECTION ROD
19	GMP1000001008	1/2-1/2 VANA / VALVE
20	GMP7500007502	3 MEMBRANLI POMPA ÇIKIŞ NİPELİ / NIPPEL
21	GMP6100006106	G1 1/4 42X25 BAĞLANTI SOMUNU / PLASTIC NUT
22	GMT003080	28X2,50 ORİNG / O-RING
23	GMP5900005902	32X32 POMPA ÇIKIŞ DIRSEĞİ / PLASTIC ELBOW
24	5500005594	ÜÇLÜ YAĞDANLIK KAPAĞI UZUN TİP PASOLU / OILCAN COVER
25	5500005597	ÜÇLÜ YAĞDANLIK GÖVDESİ UZUN TİP/ OILCAN BODY
26	GMT002015	M6X25 İMBUS CİVATA / SCREW
27	GMT003023	15,88X2,62 ORİNG / O-RING
28	GMT003049	10X5 ORİNG / O-RING
29	GMP1000001017	1/2 DEMİR REKOR / NIPPEL
30	GMT002021	6X20 İMBUS CİVATA / SCREW
31	GMP5300005325	BASINÇ EMNİYET SİBOBU 1/2 20 MM ÇIKIÇLI 50 BAR / SAFETY VALVE

NO	KOD	ÜRÜN ADI
32	GMP371002-A	371-A MODEL MANİFOLD KAPAĞI / MANIFOLD FLANGE
33	GMT003086	70X3 ORİNG / O-RING
34	GMT003087	107,54X3,53 ORİNG / O-RING
35	GMT003088	142,47X3,53 ORİNG / O-RING
36	GMT004001	35X47X10 KEÇE / OIL SEAL
37	GMP371020-A	1/2 DIŞI/3/8 ERKEK NİPEL / NIPPLE
38	GMP371022-A	371-A POMPA AYAĞI / MOUNTING BRACKET LEFT
39	GMP-M-00079	TAHLİYE MUSLUĞU SARI GÖVDESİ YENİ MODEL / DISCHARGE VALVE
40	GMP-M-00080	TAHLİYE MUSLUĞU SARI VİDASI YENİ MODEL / DISCHARGE VALVE
41	GMP371001-A	371-A MODEL GÖVDE / PUMP BODY
42	GMT004507	6207 BİLYA / BEARING
43	GMP371016-A	371 A MODEL KRANK BİLEZİĞİ / ROD CONNECTION RING
44	GMP370016	370-490 50 MM ÇAP 40 CM BOY TURBO KRANK / CRANK
45	GMT004007	35X55X10 KEÇE / OIL SEAL
46	GMP371005-A	371-A MODEL KARE ÖN KAPAK / COVER FLANGE
47	GMT002025	10X20 İMBUS CİVATA / SCREW
48	GMP5600005613	POMPA ŞAFT MUHAFAZASI / SHAFT PROTECTION COVER
49	GMT002703	M6 DEMİR PUL / WASHER
50	GMT002026	M6X10 İMBUS CİVATA / SCREW
51	GMP371006-A	TÜP BAĞLANTI GÖVDESİ ALİMİYUM L TİPİ / TUBE AIR CONNECTION L NUT
52	GMT003007	14X2,5 ORİNG / O-RING
53	GMT003021	45X2,5 ORİNG / O-RING
54	GMP371008-A	60 ÇAP TÜP BAĞLANTI BORUSU / TUBE AIR CONNECTION PIPE
55	GMP371009-A	371 -A TÜP LASTİĞİ / PRESSURE ACCUMULATOR
56	GMP7900007902	PLASTİK TÜP BAĞLANTI PULU / TUBE AIR PLASTIC CONNECTION WASHER
57	GMP371026-C-A	HAVA TÜP SİBOBU / TUBE AIR VALVE
58	GMT002526	HAVA TÜP SOMUNU / TUBE AIR NUT
59	GMT003117	54X3 ORİNG / O-RING
60	GMP371007-A	TÜP BAĞLANTI ALİMİYUM PASOLU SOMUN / TUBE AIR CONNECTION L NUT
61	GMT002033	8 X 25 İMBUS CİVATA / SCREW





**KOD: GEMPO230/A-T**  
**2 MEMBRANLI POMPA**  
**GEMPO 230/A-T MODELİ**

Debi (lt/dak.):	30 L
Devir (d/dak.):	540
Güç (hp/kw.):	2,2 kw
Piston Adedi:	2
Maximum Basınç / Bar:	40 Bar

Kullanılan Yağ Cinsi:	20w50
Yağ Kapasitesi L.	0,5 L
Ölçüler ExBxYcm:	33x35x36 cm
Ağırlık kg:	10 kg

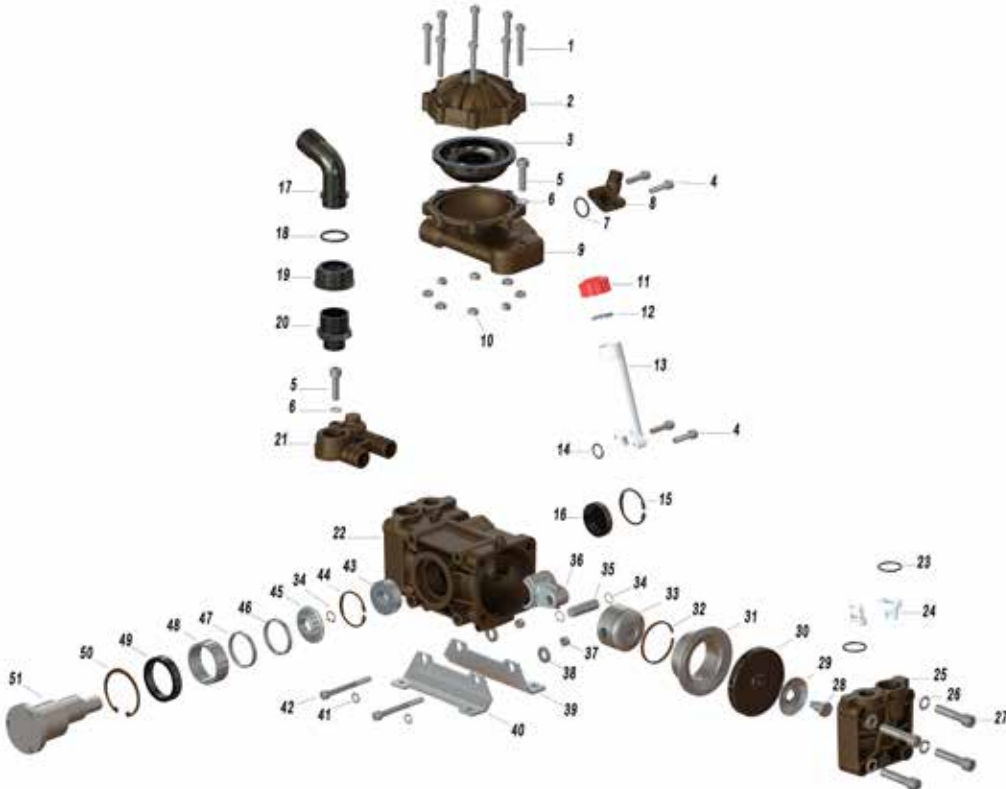

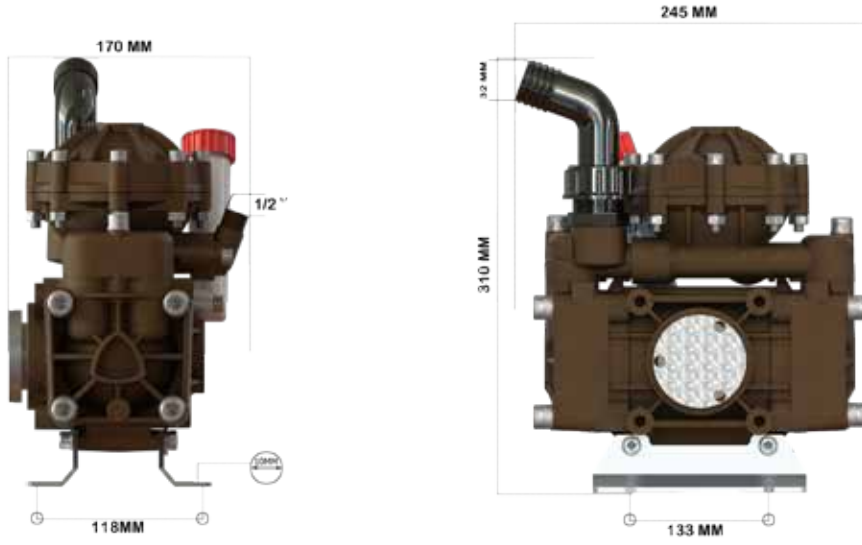

NO	KOD	ÜRÜN ADI	NO	KOD	ÜRÜN ADI
1	GMT002030	M8X40 İMBUS CİVATA / SCREW		GMP230002/A-SAG	230/A/POMPA MEBRAN KAPAĞI / DIAPRAGM COVER-RIGHT
2	GMP230/3121/4160/01	230/3121/4160/HAVA TÜPÜ ÜST GÖVDE / AIR ACCUMULATOR COVER	26	GMT002519	12 MM RON DELE / WASHER
3	GMP230/3121/4160/02	230/3121/4160/HAVA TÜPÜ LASTİĞİ / AIR ACCUMULATOR DIAPRAGM	27	GMT002064	12X55 İMBUS CİVATA / SCREW
4	GMT002033	M8X25 CİVATA / SCREW	28	GMT002054	230/A/MEBRAN CİVATASI / SCREW
5	GMT002063	10X55 İMBUS CİVATA / SCREW	29	GMP230012/A	230/A/MEBRAN PULU / DIAPRAGM WASHER
6	GMT002701	M10 DEMİR PUL / WASHER	30	GMP230011/A	230/A/MEBRAN LASTİĞİ / DIAPRAGM
7	GMT003090	24X2,50 ORİNG / O-RING	31	GMP230005/A	230/A/POMPA GÖMLEĞİ / PISTON LINEER
8	GMP303023-B	REGÜLATÖR ÇIKIŞ REKORU ALİMİYUM / ELBOW	32	GMT004612	230/A/POMPA PİSTONU SEGMANI / RING
9	GMP230004/A	230/A/HAVA TÜPÜ ALT GÖVDESİ / BIG MANIFOLD	33	GMP230006/A	230/A/POMPA PİSTONU / PISTON
10	5500005527	İKİ MEBRANLI POMPA YAĞDANLIĞI KAPAK / OILCAN COVER	34	GMT004608	PERNO İÇ SEGMANI / RING
11	6800006894	19X3 CONTA / O-RING	35	GMP230008/A	230/A/POMPA PERNOSU / PISTON PİM
12	5500005526	İKİ MEBRANLI POMPA YAĞDANLIĞI GÖVDE / OILCAN BODY	36	GMP230007/A	230/A/POMPA BİYER KOLU / CONNECTION ROD
13	GMT003023	15,88X2,62 ORİNG / O-RING	37	GMT002521	M8 DÜZ SOMUN / NUT
14	GMT002015	M6X25 İMBUS CİVATA / SCREW	38	GMT002702	M8 DEMİR PUL / WASHER
15	GMT004616	EMNİYET SEGMANI 50'LİK / RING	39	GMT230001/A	230/A/POMPA AYAĞI / PUMP MOUNTING BRACKET
16	GMT004014	47X8 TAPA / REAR SEAL	40	GMT002702	M8 DEMİR PUL / WASHER
17	GMP5900005902	32X32 POMPA ÇIKIŞ DİRSEĞİ / ELBOW	41	GMT002014	8X80 CİVATA İMBUS / SCREW
18	GMT003080	28X2,50 ORİNG / O-RING	42	GMT004509	6204 BİLYA / BEARING
19	GMP6100006106	G1 1/4 42X25 BAĞLANTI SOMUNU / NUT	43	GMT004616	EMNİYET SEGMANI 50'LİK / RING
20	GMP7500007502	3 MEMBRANLI POMPA ÇIKIŞ NİPELİ / NIPPLE	44	GMT004615	EMNİYET SEGMANI 23'LÜK / RING
21	GMP230003/A	230/A/SİBOP KAPAĞI / SMALL MANIFOLD	45	GMP230017/A	230/A/PLASTİK KRANK DAYAMASI / CRANKSHAFT SUPPORT
22	GMP230001/A	230/A/POMPA GÖVDESİ / PUMP BODY	46	GMP230015/A	230/A/POMPA BİLEZİĞİ / ROD CONNECTION RING
23	GMT003077	24X4 ORİNG / O-RING	47	GMT004511	230/A HK5020 YATAKLI RULMAN / BEARING
24	GMP6600006604	32 ÇAP PLASTİK SİBOP KLASİK / SUCTION DELIVERY VALVE	48	GMT004020	50X65X8 KEÇE / OIL SEAL
25	GMP230002/A	230/A/POMPA MEBRAN KAPAĞI / DIAPRAGM COVER-LEFT	49	GMT004617	EMNİYET SEGMANI 69'LÜK / RING
			50	GMP230014/A	230/A/POMPA KRANKI / RING



**KOD: GEMPO4105/C-T**  
**4 MEMBRANLI POMPA**  
**GEMPO 4105/C-T MODELİ**

Debi (lt/dak.):	105 L
Devir (d/dak.):	540
Güç (hp/kw.):	7,5 kw
Piston Adedi:	4
Maximum Basınç / Bar:	50 Bar

Kullanılan Yağ Cinsi:	20w50
Yağ Kapasitesi L.	1,1 L
Ölçüler ExBxYcm:	33x35x36 cm
Ağırlık kg:	23 kg

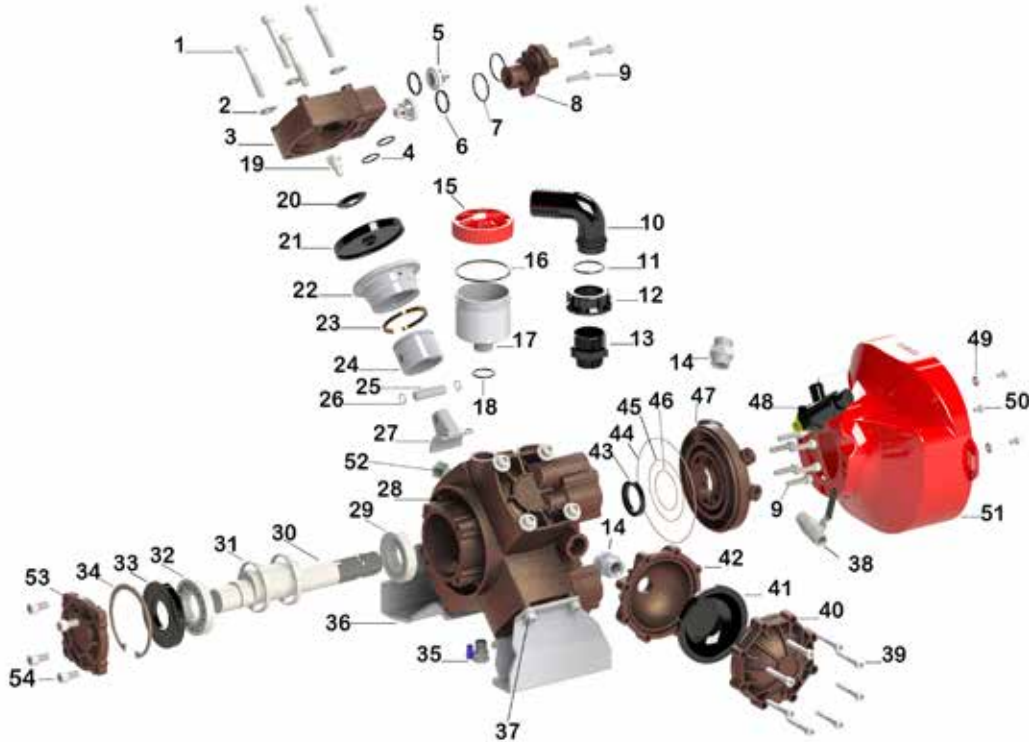

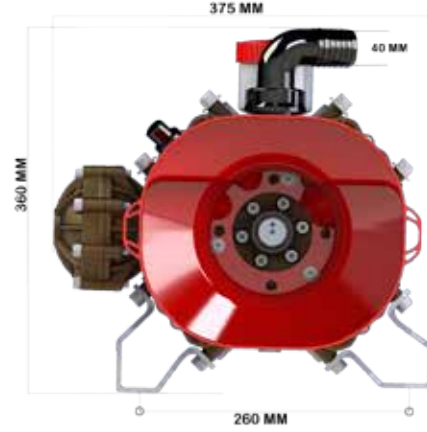
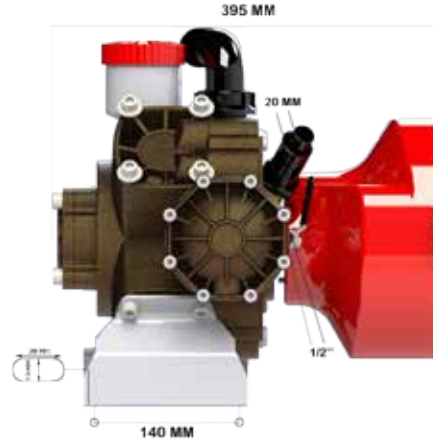

NO	KOD	ÜRÜN ADI
1	GMT002035	M10X65 İMBUS CİVATA (KOMET MEBRAN KAPAĞI VİDASI) / SCREW
2	GMT002701	M10 DEMİR PUL / WASHER
	GMP371003-C	371-4105 C MODEL MEBRAN KAPAĞI SOL / MEMBRANE HEAD (LEFT)
3	GMP410504-C	371-4105 C MEBRAN KAPAĞI SAĞ / MEMBRANE HEAD (RIGHT)
4	GMT003051	21X3 ORİNG / O-RING
5	GMP6600006603	30 ÇAP UZUN TİP KROM SİBOP / SUCTION DELIVERY VALVE
6	GMT003077	24X4 ORİNG / O-RING
7	GMT003053	31X3 ORİNG / O-RING
8	GMP371004-C	371-4105 C MODEL SİBOP KAPAĞI SOL / SUCTION DELIVERY VALVE PLUG (LEFT)
	GMP410505-C	4105 SİBOP KAPAĞI SAĞ / SUCTION DELIVERY VALVE PLUG (RIGHT)
9	GMT002033	8x25 İMBUS CİVATA / SCREW
10	GMP5900005907	38X40 POMPA ÇIKIŞ DİRSEĞİ / PLASTIC ELBOW
11	GMT003006	29,75X3,53 ORİNG / O-RING
12	GMP6100006103	G 1/4 48,5X24 BAĞLANTI SOMUNU KAPALI / PLASTIC NUT
13	GMP7500007501	4 MEMBRANLI POMPA ÇIKIŞ NİPELİ / PLASTIC NIPPEL
14	GMP371022-C	32 ÇAP ALTI KÖŞE 1/2 -3/8 DEMİR ARA NİPEL / NIPPEL
15	5500005598	DÖRTLÜ YAĞDANLIK PASOLU KAPAĞI / OILCAN COVER
16	GMT003086	70X3 ORİNG / O-RING
17	5500005593	DÖRTLÜ PASOLU YAĞDANLIK POLKARBON GÖVDESİ / OILCAN BODY
18	GMT003009	18X2,5 ORİNG / O-RING
19	GMT002062	371-4105 PİSTON CİVATASI / SCREW
20	GMP7900007901	PLASTİK MEBRAN PULU / DIAPHRAGM WASHER
21	GMP6500006502	14X100 MEBRAN LASTİĞİ / DIAPHRAGM
22	GMP371008-C	371-4105 C MODEL GÖMLEĞİ / PISTON ON LINEER
23	GMT004610	371-4105 PİSTON SEGMANI / RING
24	GMP371011-C	371 -4105 58 ÇAP PİSTON / PISTON
25	GMP371018-C	371-4105 ÇAP 14 MM 48 MM BOY PİSTON PERNOSU / PISTON PIN
26	GMT004608	PERNO İÇ SEGMANI / RING

NO	KOD	ÜRÜN ADI
27	GMP410502-C	4105 BİYER KOLU / CONNECTION ROD
28	GMP410501-C	4105 C MODEL GÖVDE / PUMP BODY
29	GMT004507	6207 BİLİYA / BEARING
30	GMP371009-C	371-4105 52 MM 27 CM KRANK / CRANK
31	GMP371012-C	371 C MODEL BİLEZİK / ROD CONNECTION RING
32	GMT004506	6308 RULMAN / BEARING
33	GMT004006	371-4105 40*90*10 KEÇE / OIL SEAL
34	GMT004609	371-4105 90X3 GÖVDE SEGMANI / RING
35	GMP1000001020	MİNİ VANA / DISCHARGE VALVE
36	GMP410503-C	4105 POMPA AYAĞI / PUMP MOUNTING BRUCKED
37	GMT002002	10x70 İMBUS VİDA / SCREW
38	GMP1000001007	1/2-3/8 VANA / VALVE
39	GMT002019	M8X45 İMBUS CİVATA / SCREW
40	GMP371007-C	371-4105 HAVA TÜPÜ SİBOP ÇIKIŞ GÖVDE / PRASSURE ACCUMULATOR
41	GMP371023-C	371-4105 HAVA TÜP LASTİĞİ / AIR ACCUMULATOR DIAPHRAGM
42	GMP371006-C	371-4105 HAVA TÜPÜ PASOLU GÖVDE / PRASSURE ACCUMULATOR
43	GMT004001	35X47X10 KEÇE / OIL SEAL
44	GMT003130	145,64X3,53 ORİNG / O-RING
45	GMT003055	100X2 ORİNG / O-RING
46	GMT003054	74X2 ORİNG / O-RING
47	GMP371002-C	371 -4105 C MODEL MANİFOLD KAPAĞI / MANIFOLD FLANGE
48	GMP5300005325	BASINÇ EMNİYET SİBOBU 1/2 20 MM ÇIKIÇLI 50 BAR / SAFETY VALVE
49	GMT002703	M6 DEMİR PUL / WASHER
50	GMT002026	M6X10 İMBUS CİVATA / SCREW
51	GMP5600005612	POMPA ŞAFT MUHAFAZASI 371 491 MODEL / SHAFT PRODECTION
52	GMT004013	KÖRTAPA / PLUG
53	GMP371005-C	371-4105 GÖVDE ARKA KAPAĞI / COVER FLANGE
54	GMT002025	10X20 İMBUS CİVATA / SCREW





**KOD: GEMPO4105/C-TF**  
**4 MEMBRANLI POMPA**  
**GEMPO 4105/C-TF MODELİ**

Debi (lt/dak.):	105 L
Devir (d/dak.):	540
Güç (hp/kw.):	7,5 kw
Piston Adedi:	4
Maximum Basınç / Bar:	50 Bar

Kullanılan Yağ Cinsi:	20w50
Yağ Kapasitesi L:	1,1 L
Ölçüler ExBxYcm:	33x35x36 cm
Ağırlık kg:	23,5 kg

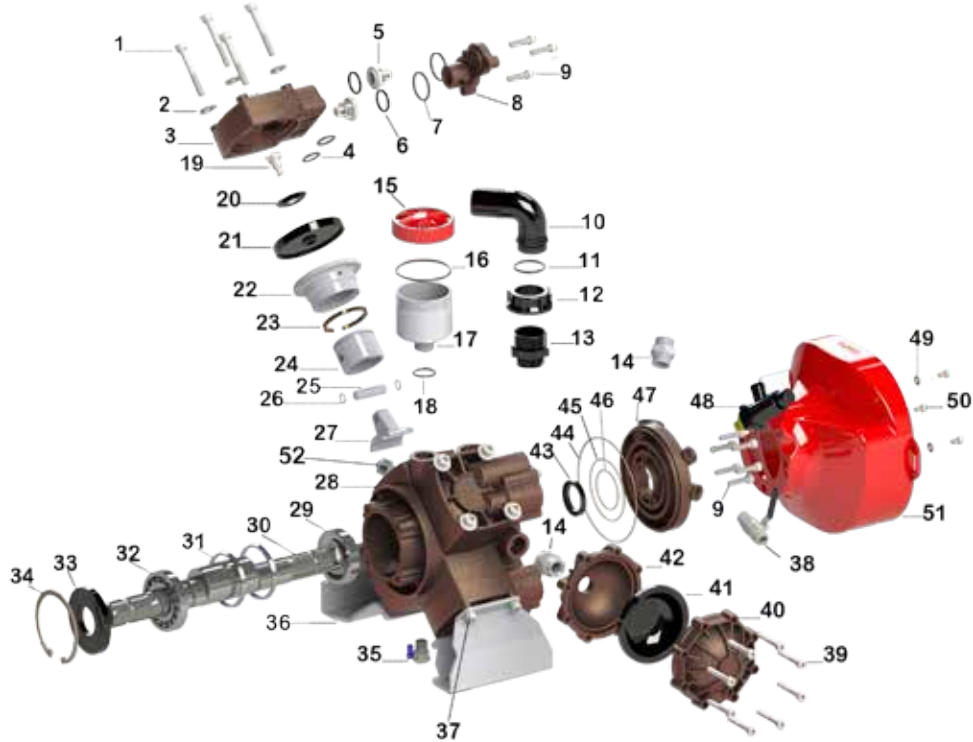

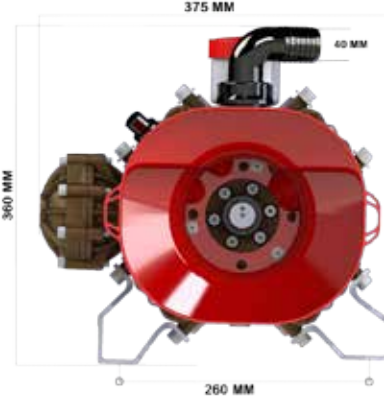
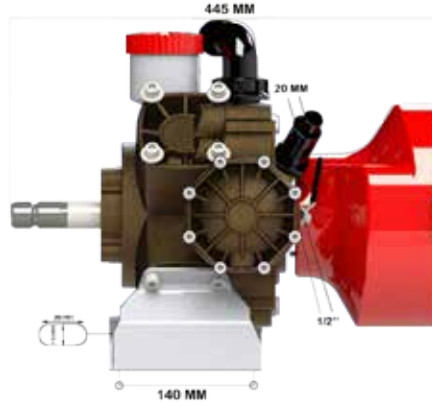

NO	KOD	ÜRÜN ADI
1	GMT002035	M10X65 İMBUS CİVATA (KOMET MEBRAN KAPAĞI VİDASI) / SCREW
2	GMT002701	M10 DEMİR PUL / WASHER
	GMP371003-C	371-4105 C MODEL MEBRAN KAPAĞI SOL / MEMBRANE HEAD (LEFT)
3	GMP410504-C	371-4105 C MEBRAN KAPAĞI SAĞ / MEMBRANE HEAD (RIGHT)
4	GMT003051	21X3 ORİNG / O-RING
5	GMP6600006603	30 ÇAP UZUN TİP KROM SİBOP / SUCTION DELIVERY VALVE
6	GMT003077	24X4 ORİNG / O-RING
7	GMT003053	31X3 ORİNG / O-RING
8	GMP371004-C	371-4105 C MODEL SİBOP KAPAĞI SOL / SUCTION DELIVERY VALVE PLUG (LEFT)
	GMP410505-C	4105 SİBOP KAPAĞI SAĞ / SUCTION DELIVERY VALVE PLUG (RIGHT)
9	GMT002033	8x25 İMBUS CİVATA / SCREW
10	GMP5900005907	38X40 POMPA ÇIKIŞ DİRSEĞİ / PLASTIC ELBOW
11	GMT003006	29,75X3,53 ORİNG / O-RING
12	GMP6100006103	G 1/4 48,5X24 BAĞLANTI SOMUNU KAPALI / PLASTIC NUT
13	GMP7500007501	4 MEMBRANLI POMPA ÇIKIŞ NİPELİ / PLASTIC NIPPEL
14	GMP371022-C	32 ÇAP ALTI KÖŞE 1/2 -3/8 DEMİR ARA NİPEL / NIPPEL
15	5500005598	DÖRTLÜ YAĞDANLIK PASOLU KAPAĞI / OILCAN COVER
16	GMT003086	70X3 ORİNG / O-RING
17	5500005593	DÖRTLÜ PASOLU YAĞDANLIK POLİKARBON GÖVDESİ / OILCAN BODY
18	GMT003009	18X2,5 ORİNG / O-RING
19	GMT002062	371-4105 PİSTON CİVATASI / SCREW
20	GMP7900007901	PLASTİK MEBRAN PULU / DIAPHRAGM WASHER
21	GMP6500006502	14X100 MEBRAN LASTİĞİ / DIAPHRAGM
22	GMP371008-C	371-4105 C MODEL GÖMLEĞİ / PISTON ON LINEER
23	GMT004610	371-4105 PİSTON SEGMANI / RING
24	GMP371011-C	371 -4105 58 ÇAP PİSTON / PISTON
25	GMP371018-C	371-4105 ÇAP 14 MM 48 MM BOY PİSTON PERNOSU / PISTON PIN

NO	KOD	ÜRÜN ADI
26	GMT004608	PERNO İÇ SEGMANI / RING
25	GMP410502-C	4105 BİYER KOLU / CONNECTION ROD
28	GMP410501-C	4105 C MODEL GÖVDE / PUMP BODY
29	GMT004507	6207 BİLYA / BEARING
30	GMP371027-C	52 MM ÇAP 32 CM BOY ÇİFT FREZELİ KRANK / CRANK
31	GMP371012-C	371 C MODEL BİLEZİK / ROD CONNECTION RING
32	GMT004506	6308 RULMAN / BEARING
33	GMT004006	371-4105 40*90*10 KEÇE / OIL SEAL
34	GMT004609	371-4105 90X3 GÖVDE SEGMANI / RING
35	GMP1000001020	MİNİ VANA / DISCHARGE VALVE
36	GMP410503-C	4105 POMPA AYAĞI / PUMP MOUNTING BRUCKED
37	GMT002002	10x70 İMBUS VİDA / SCREW
38	GMP1000001007	1/2-3/8 VANA / VALVE
39	GMT002030	M8X45 İMBUS CİVATA / SCREW
40	GMP371007-C	371-4105 HAVA TÜPÜ SİBOP ÇIKIŞ GÖVDE / PRASSURE ACCUMULATOR
41	GMP371023-C	371-4105 HAVA TÜP LASTİĞİ / AIR ACCUMULATOR DIAPHRAGM
42	GMP371006-C	371-4105 HAVA TÜPÜ PASOLU GÖVDE / PRASSURE ACCUMULATOR
43	GMT004001	35X47X10 KEÇE / OIL SEAL
44	GMT003130	145,64X3,53 ORİNG / O-RING
45	GMT003055	100X2 ORİNG / O-RING
46	GMT003054	74X2 ORİNG / O-RING
47	GMP371002-C	371 -4105 C MODEL MANİFOLD KAPAĞI / MANIFOLD FLANGE
48	GMP5300005325	BASINÇ EMNİYET SİBOBU 1/2 20 MM ÇIKIÇLI 50 BAR / SAFETY VALVE
49	GMT002703	M6 DEMİR PUL / WASHER
50	GMT002026	M6X10 İMBUS CİVATA / SCREW
51	GMP5600005612	POMPA ŞAFT MUHAFAZASI 371 491 MODEL / SHAFT PRODECTION
52	GMT004013	KÖRTAPA / PLUG



**KOD: GEMPO4105/C-TK**  
**4 MEMBRANLI POMPA**  
**GEMPO 4105/C-TK MODELİ**

Debi (lt/dak.):	105 L
Devir (d/dak.):	540
Güç (hp/kw.):	7,5 kw
Piston Adedi:	4
Maximum Basınç / Bar:	50 Bar

Kullanılan Yağ Cinsi:	20w50
Yağ Kapasitesi L:	1,1 L
Ölçüler ExBxYcm:	33x35x36 cm
Ağırlık kg:	23 kg

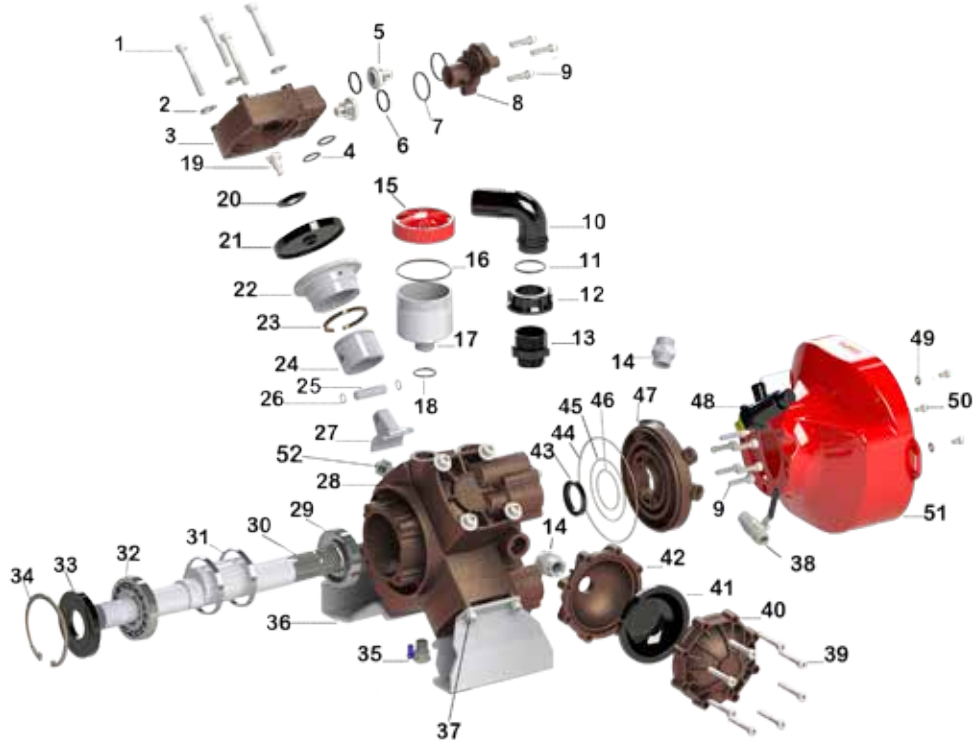

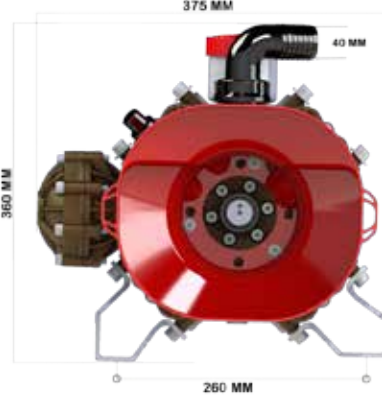
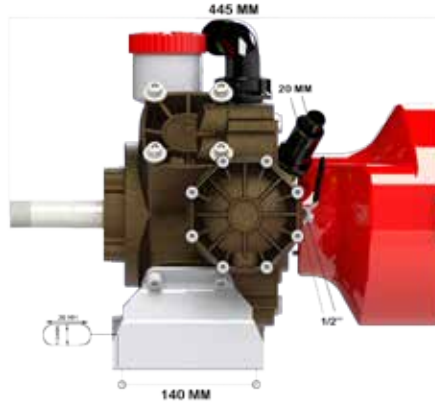

NO	KOD	ÜRÜN ADI
1	GMT002035	M10X65 İMBUS CİVATA (KOMET MEBRAN KAPAĞI VİDASI) / SCREW
2	GMT002701	M10 DEMİR PUL / WASHER
	GMP371003-C	371-4105 C MODEL MEBRAN KAPAĞI SOL / MEMBRANE HEAD (LEFT)
3	GMP410504-C	371-4105 C MEBRAN KAPAĞI SAĞ / MEMBRANE HEAD (RIGHT)
4	GMT003051	21X3 ORİNG / O-RING
5	GMP6600006603	30 ÇAP UZUN TİP KROM SİBOP / SUCTION DELIVERY VALVE
6	GMT003077	24X4 ORİNG / O-RING
7	GMT003053	31X3 ORİNG / O-RING
8	GMP371004-C	371-4105 C MODEL SİBOP KAPAĞI SOL / SUCTION DELIVERY VALVE PLUG (LEFT)
	GMP410505-C	4105 SİBOP KAPAĞI SAĞ / SUCTION DELIVERY VALVE PLUG (RIGHT)
9	GMT002033	8x25 İMBUS CİVATA / SCREW
10	GMP5900005907	38X40 POMPA ÇIKIŞ DİRSEĞİ / PLASTIC ELBOW
11	GMT003006	29,75X3,53 ORİNG / O-RING
12	GMP6100006103	G 1/4 48,5X24 BAĞLANTI SOMUNU KAPALI / PLASTIC NUT
13	GMP7500007501	4 MEMBRANLI POMPA ÇIKIŞ NİPELİ / PLASTIC NIPPEL
14	GMP371022-C	32 ÇAP ALTI KÖŞE 1/2 -3/8 DEMİR ARA NİPEL / NIPPEL
15	5500005598	DÖRTLÜ YAĞDANLIK PASOLU KAPAĞI / OILCAN COVER
16	GMT003086	70X3 ORİNG / O-RING
17	5500005593	DÖRTLÜ PASOLU YAĞDANLIK POLKARBON GÖVDESİ / OILCAN BODY
18	GMT003009	18X2,5 ORİNG / O-RING
19	GMT002062	371-4105 PİSTON CİVATASI / SCREW
20	GMP7900007901	PLASTİK MEBRAN PULU / DIAPHRAGM WASHER
21	GMP6500006502	14X100 MEBRAN LASTİĞİ / DIAPHRAGM
22	GMP371008-C	371-4105 C MODEL GÖMLEĞİ / PISTON ON LINEER
23	GMT004610	371-4105 PİSTON SEGMANI / RING
24	GMP371011-C	371 -4105 58 ÇAP PİSTON / PISTON
25	GMP371018-C	371-4105 ÇAP 14 MM 48 MM BOY PİSTON PERNOSU / PISTON PIN

NO	KOD	ÜRÜN ADI
26	GMT004608	PERNO İÇ SEGMANI / RING
27	GMP410502-C	4105 BİYER KOLU / CONNECTION ROD
28	GMP410501-C	4105 C MODEL GÖVDE / PUMP BODY
29	GMT004507	6207 BİLYA / BEARING
30	GMP371051-C	371-4105 C MODEL TURBO KRANK / CRANK
31	GMP371012-C	371 C MODEL BİLEZİK / ROD CONNECTION RING
32	GMT004506	6308 RULMAN / BEARING
33	GMT004006	371-4105 40*90*10 KEÇE / OIL SEAL
34	GMT004609	371-4105 90X3 GÖVDE SEGMANI / RING
35	GMP1000001020	MİNİ VANA / DISCHARGE VALVE
36	GMP410503-C	4105 POMPA AYAĞI / PUMP MOUNTING BRUCKED
37	GMT002002	10x70 İMBUS VİDA / SCREW
38	GMP1000001007	1/2-3/8 VANA / VALVE
39	GMT002019	M8X45 İMBUS CİVATA / SCREW
40	GMP371007-C	371-4105 HAVA TÜPÜ SİBOP ÇIKIŞ GÖVDE / PRASSURE ACCUMULATOR
41	GMP371023-C	371-4105 HAVA TÜPÜ LASTİĞİ / AIR ACCUMULATOR DIAPHRAGM
42	GMP371006-C	371-4105 HAVA TÜPÜ PASOLU GÖVDE / PRASSURE ACCUMULATOR
43	GMT004001	35X47X10 KEÇE / OIL SEAL
44	GMT003130	145,64X3,53 ORİNG / O-RING
45	GMT003055	100X2 ORİNG / O-RING
46	GMT003054	74X2 ORİNG / O-RING
47	GMP371002-C	371 -4105 C MODEL MANİFOLD KAPAĞI / MANIFOLD FLANGE
48	GMP5300005325	BASINÇ EMNİYET SİBOBU 1/2 20 MM ÇIKIÇLI 50 BAR / SAFETY VALVE
49	GMT002703	M6 DEMİR PUL / WASHER
50	GMT002026	M6X10 İMBUS CİVATA / SCREW
51	GMP5600005612	POMPA ŞAFT MUHAFAZASI 371 491 MODEL / SHAFT PROTECTION
52	GMT004013	KÖRTAPA / PLUG



**KOD: GEMPO371/C-T**  
**3 MEMBRANLI POMPA**  
**GEMPO 371/C-T MODELİ**

Debi (lt/dak.):	71 L
Devir (d/dak.):	540
Güç (hp/kw.):	5,5 kw
Piston Adedi:	3
Maximum Basınç / Bar:	45 Bar

Kullanılan Yağ Cinsi:	20w50
Yağ Kapasitesi L.	1,1 L
Ölçüler ExBxYcm:	33x35x36 cm
Ağırlık kg:	18 kg

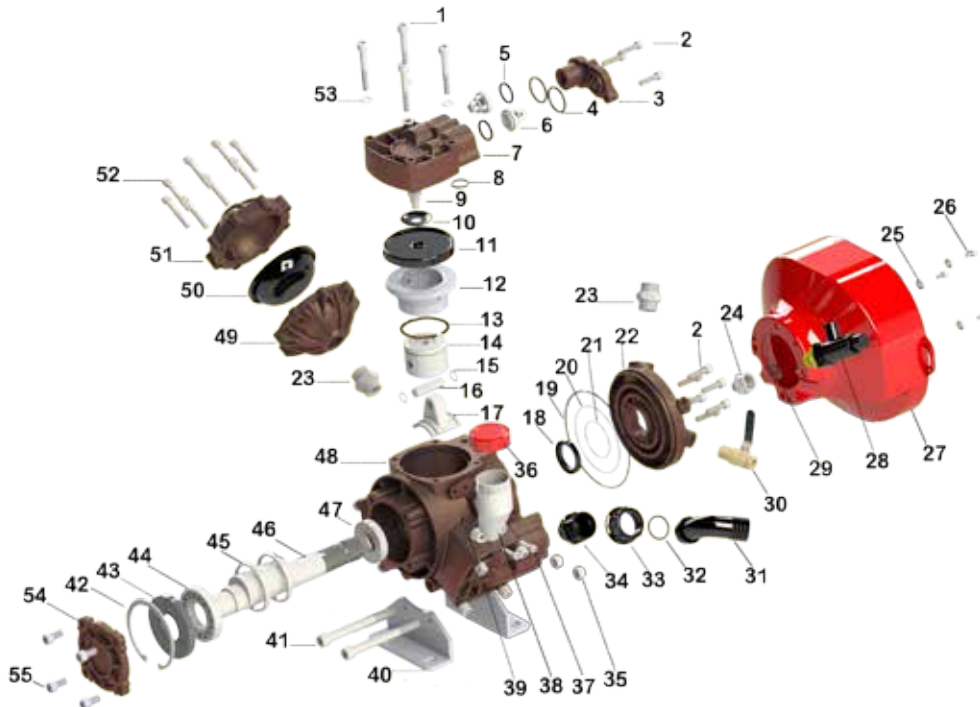



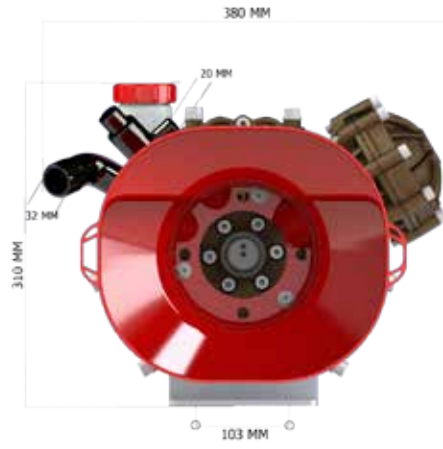
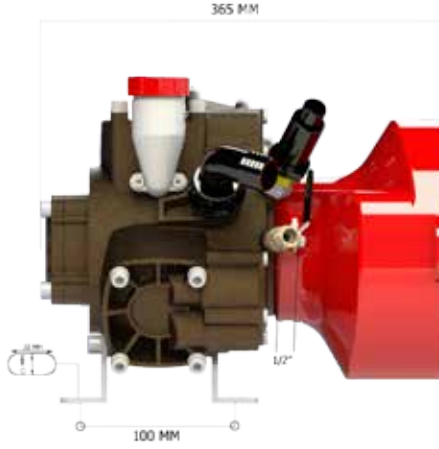

NO	KOD	ÜRÜN ADI
1	GMT002035	M10X65 İMBUS CİVATA / SCREW
2	GMT002015	M6X25 İMBUS CİVATA / SCREW
3	GMP371004-C	371-4105 C MODEL SİBOP KAPAĞI SOL / SUCTION DELIVERY VALVE PLUG (LEFT)
4	GMT003053	31X3 ORİNG / O-RING
5	GMT003077	24X4 ORİNG / O-RING
6	GMP6600006603	30 ÇAP UZUN TİP KROM SİBOP / SUCTION DELIVERY VALVE
7	GMP371003-C	371-4105 C MODEL MEBRAN KAPAĞI SOL / MEMBRANE HEAD (LEFT)
8	GMT003051	21X3 ORİNG / O-RING
9	GMT002062	371-4105 PİSTON CİVATASI / SCREW
10	GMP7900007901	PLASTİK MEBRAN PULU / DIAPHRAGM WASHER
11	GMP6500006502	14X100 MEBRAN LASTİĞİ / DIAPHRAGM
12	GMP371008-C	371-4105 C MODEL GÖMLEĞİ / PISTON ON LINEER
13	GMT004610	371-4105 PİSTON SEGMANI / RING
14	GMP371011-C	371 -4105 58 ÇAP PİSTON / PISTON
15	GMT004608	PERNO İÇ SEGMANI / RING
16	GMP371018-C	371-4105 ÇAP 14 MM 48 MM BOY PİSTON PERNOSU / PISTON PIN
17	GMP371010-C	371-C BİYEL KOLU ALİMİYUM / CONNECTION ROD
18	GMT004001	35X47X10 KEÇE / OIL SEAL
19	GMT003130	145,64X3,53 ORİNG / O-RING
20	GMT003055	100X2 ORİNG / O-RING
21	GMT003054	74X2 ORİNG / O-RING
22	GMP371002-C	371 -4105 C MODEL MANİFOLD KAPAĞI / MANIFOLD FLANGE
23	GMP371022-C	32 ÇAP ALTI KÖŞE 1/2 -3/8 DEMİR ARA NİPEL / NIPPEL
24	GMP371020-A	1/2 DIŞI/3/8 ERKEK NİPEL / NIPPEL
25	GMT002703	M6 DEMİR PUL / WASHER
26	GMT002026	M6X10 İMBUS CİVATA / SCREW
27	GMP5600005611	POMPA ŞAFT MUHAFAZASI / SHAFT PROTECTION
28	GMP5300005325	BASINÇ EMNİYET SİBOBU 1/2 20 MM ÇIKIÇLI 50 BAR / SAFETY VALVE

NO	KOD	ÜRÜN ADI
29	GMT003049	10X5 ORİNG / O-RING
30	GMP1000001007	1/2-3/8 VANA / VALVE
31	GMP5900005902	32X32 POMPA ÇIKIŞ DİRSEĞİ / PLASTIC ELBOW
32	GMT003080	28X2,50 ORİNG / O-RING
33	GMP6100006106	G1 1/4 42X25 BAĞLANTI SOMUNU / PLASTIC NUT
34	GMP7500007502	3 MEMBRANLI POMPA ÇIKIŞ NİPELİ / NIPPEL
35	GMT002510	M10 FİBERLİ SOMUN / NUT
36	5500005594	ÜÇLÜ YAĞDANLIK KAPAĞI UZUN TİP PASOLU / OILCAN COVER
37	GMT002015	M6X25 İMBUS CİVATA / SCREW
38	5500005597	ÜÇLÜ YAĞDANLIK GÖVDESİ UZUN TİP / OILCAN BODY
39	GMT003023	15,88X2,62 ORİNG / O-RING
40	GMP371025-C	371 POMPA AYAĞI / PUMP MOUNTING BRUCKED
41	GMT002009	10X120 İMBUS CİVATA / SCREW
42	GMT004609	371-4105 90X3 GÖVDE SEGMANI / RING
43	GMT004006	371-4105 40*90*10 KEÇE / OIL SEAL
44	GMT004506	6308 RULMAN / BEARING
45	GMP371012-C	371 C MODEL BİLEZİK / ROD CONNECTION RING
46	GMP371009-C	371-4105 52 MM 27 CM KRANK / CRANK
47	GMT004505	6007 RULMAN / BEARING
48	GMP371001-C	371 C MODEL GÖVDE POMPA / PUMP BODY
49	GMP371006-C	371-4105 HAVA TÜPÜ PASOLU GÖVDE / PRASSURE ACCUMULATOR
50	GMP371023-C	371-4105 HAVA TÜP LASTİĞİ / AIR ACCUMULATOR DIAPHRAGM
51	GMP371007-C	371-4105 HAVA TÜPÜ SİBOP ÇIKIŞ GÖVDE / PRASSURE ACCUMULATOR
52	GMT002019	M8X45 İMBUS CİVATA / SCREW
53	GMT002701	M10 DEMİR PUL / WASHER
54	GMP371005-C	371-4105 GÖVDE ARKA KAPAĞI / COVER FLANGE
55	GMT002016	10X25 İMBUS CİVATA / SCREW



**KOD: GEMPO371/C-TF**  
**3 MEMBRANLI POMPA**  
**GEMPO 371/C-TF MODELİ**

Debi (lt/dak.):	71 L
Devir (d/dak.):	540
Güç (hp/kw.):	5,5 kw
Piston Adedi:	3
Maximum Basınç / Bar:	45 Bar

Kullanılan Yağ Cinsi:	20w50
Yağ Kapasitesi L.	1,1 L
Ölçüler ExBxYcm:	33x35x36 cm
Ağırlık kg:	18 kg

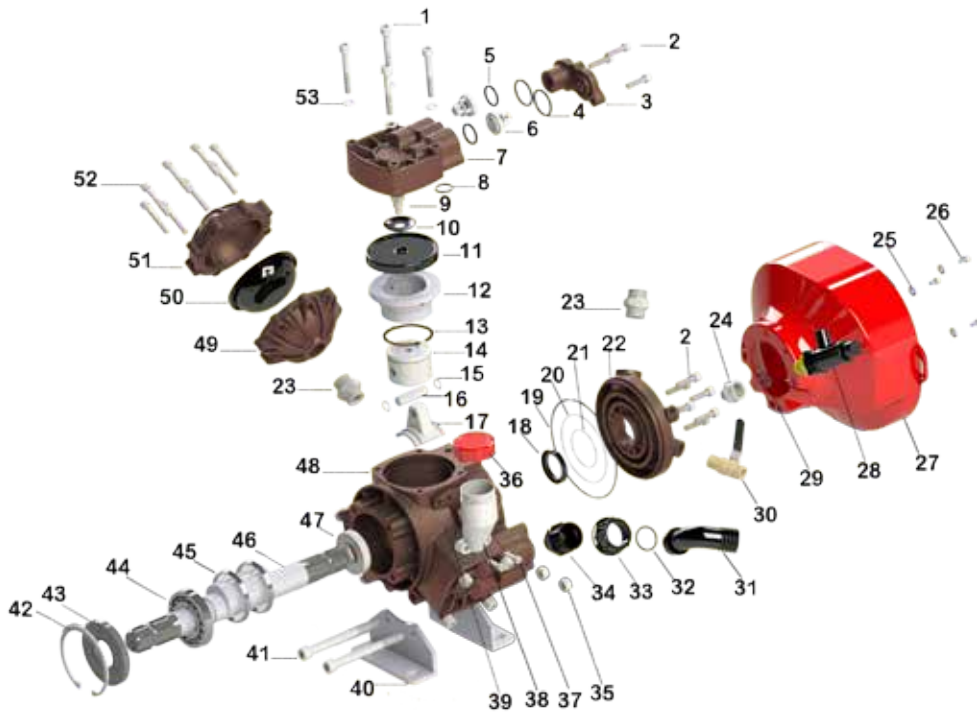

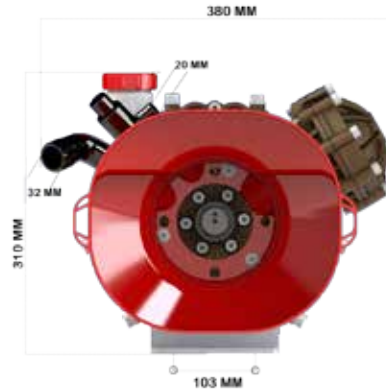
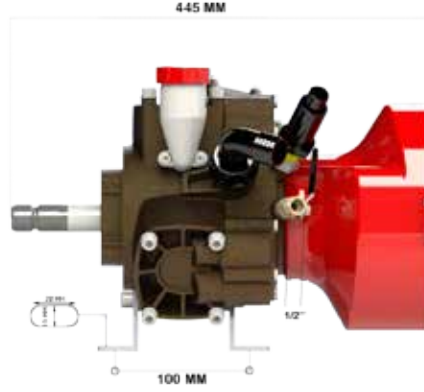

NO	KOD	ÜRÜN ADI
1	GMT002035	M10X65 İMBUS CİVATA / SCREW
2	GMT002015	M6X25 İMBUS CİVATA / SCREW
3	GMP371004-C	371-4105 C MODEL SİBOP KAPAĞI SOL / SUCTION DELIVERY VALVE PLUG (LEFT)
4	GMT003053	31X3 ORİNG / O-RING
5	GMT003077	24X4 ORİNG / O-RING
6	GMP6600006603	30 ÇAP UZUN TİP KROM SİBOP / SUCTION DELIVERY VALVE
7	GMP371003-C	371-4105 C MODEL MEBRAN KAPAĞI SOL / MEMBRANE HEAD (LEFT)
8	GMT003051	21X3 ORİNG / O-RING
9	GMT002062	371-4105 PİSTON CİVATASI / SCREW
10	GMP7900007901	PLASTİK MEBRAN PULU / DIAPHRAGM WASHER
11	GMP6500006502	14X100 MEBRAN LASTİĞİ / DIAPHRAGM
12	GMP371008-C	371-4105 C MODEL GÖMLEĞİ / PISTON ON LINEER
13	GMT004610	371-4105 PİSTON SEGMANI / RING
14	GMP371011-C	371 -4105 58 ÇAP PİSTON / PISTON
15	GMT004608	PERNO İÇ SEGMANI / RING
16	GMP371018-C	371-4105 ÇAP 14 MM 48 MM BOY PİSTON PERNOSU / PISTON PIN
17	GMP371010-C	371-C BİYEL KOLU ALİMİYUM / CONNECTION ROD
18	GMT004001	35X47X10 KEÇE / OIL SEAL
19	GMT003130	145,64X3,53 ORİNG / O-RING
20	GMT003055	100X2 ORİNG / O-RING
21	GMT003054	74X2 ORİNG / O-RING
22	GMP371002-C	371 -4105 C MODEL MANİFOLD KAPAĞI / MANIFOLD FLANGE
23	GMP371022-C	32 ÇAP ALTI KÖŞE 1/2 -3/8 DEMİR ARA NİPEL / NIPPEL
24	GMP371020-A	1/2 Dişi/3/8 ERKEK NİPEL / NIPPEL
25	GMT002703	M6 DEMİR PUL / WASHER
26	GMT002026	M6X10 İMBUS CİVATA / SCREW

NO	KOD	ÜRÜN ADI
27	GMP5600005611	POMPA ŞAFT MUHAFAZASI / SHAFT PROTECTION
28	GMP5300005325	BASINÇ EMNİYET SİBOBU 1/2 20 MM ÇIKIÇLI 50 BAR / SAFETY VALVE
29	GMT003049	10X5 ORİNG / O-RING
30	GMP1000001007	1/2-3/8 VANA / VALVE
31	GMP5900005902	32X32 POMPA ÇIKIŞ DİRSEĞİ / PLASTIC ELBOW
32	GMT003080	28X2,50 ORİNG / O-RING
33	GMP6100006106	G1 1/4 42X25 BAĞLANTI SOMUNU / PLASTIC NUT
34	GMP7500007502	3 MEMBRANLI POMPA ÇIKIŞ NİPELİ / NIPPEL
35	GMT002510	M10 FİBERLİ SOMUN / NUT
36	5500005594	ÜÇLÜ KAPAĞI UZUN TİP PASOLU / OILCAN COVER
37	GMT002015	M6X25 İMBUS CİVATA / SCREW
38	5500005597	ÜÇLÜ YAĞDANLIK GÖVDESİ UZUN TİP / OILCAN BODY
39	GMT003023	15,88X2,62 ORİNG / O-RING
40	GMP371025-C	371 POMPA AYAĞI / PUMP MOUNTING BRUCKED
41	GMT002009	10X120 İMBUS CİVATA / SCREW
42	GMT004609	371-4105 90X3 GÖVDE SEGMANI / RING
43	GMT004006	371-4105 40*90*10 KEÇE / OIL SEAL
44	GMT004506	6308 RULMAN / BEARING
45	GMP371012-C	371 C MODEL BİLEZİK / ROD CONNECTION RING
46	GMP371027-C	52 MM ÇAP 32 CM BOY ÇİFT FREZELİ KRANK / CRANK
47	GMT004505	6007 RULMAN / BEARING
48	GMP371001-C	371 C MODEL GÖVDE POMPA / PUMP BODY
49	GMP371006-C	371-4105 HAVA TÜPÜ PASOLU GÖVDE / PRASSURE ACCUMULATOR
50	GMP371023-C	371-4105 HAVA TÜP LASTİĞİ / AIR ACCUMULATOR DIAPGRAM
51	GMP371007-C	371-4105 HAVA TÜPÜ SİBOP ÇIKIŞ GÖVDE / PRASSURE ACCUMULATOR
52	GMT002019	M8X45 İMBUS CİVATA / SCREW
53	GMT002701	M10 DEMİR PUL / WASHER



**KOD: GEMPO371/C-TK**  
**3 MEMBRANLI POMPA**  
**GEMPO 371/C-TK MODELİ**

Debi (lt/dak.):	71 L
Devir (d/dak.):	540
Güç (hp/kw.):	5,5 kw
Piston Adedi:	3
Maximum Basınç / Bar:	45 Bar

Kullanılan Yağ Cinsi:	20w50
Yağ Kapasitesi L.	0,95 L
Ölçüler ExBxYcm:	33x35x36 cm
Ağırlık kg:	18 kg



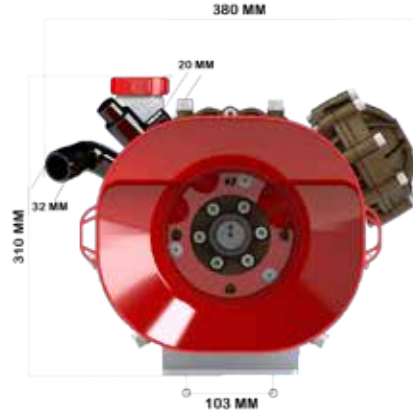
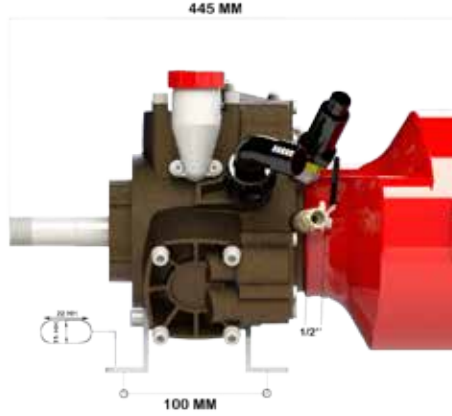

NO	KOD	ÜRÜN ADI
1	GMT002035	M10X65 İMBUS CIVATA / SCREW
2	GMT002015	M6X25 İMBUS CIVATA / SCREW
3	GMP371004-C	371-4105 C MODEL SIBOP KAPAGI SOL / SUCTION DELIVERY VALVE PLUG (LEFT)
4	GMT003053	31X3 ORING / O-RING
5	GMT003077	24X4 ORING / O-RING
6	GMP6600006603	30 ÇAP UZUN TIP KROM SIBOP / SUCTION DELIVERY VALVE
7	GMP371003-C	371-4105 C MODEL MEBRAN KAPAGI SOL / MEMBRANE HEAD (LEFT)
8	GMT003051	21X3 ORING / O-RING
9	GMT002062	371-4105 PISTON CIVATASI / SCREW
10	GMP7900007901	PLASTİK MEBRAN PULU / DIAPHRAGM WASHER
11	GMP6500006502	14X100 MEBRAN LASTIĞI / DIAPHRAGM
12	GMP371008-C	371-4105 C MODEL GÖMLEĞİ / PISTON ON LINEER
13	GMT004610	371-4105 PISTON SEGMANI / RING
14	GMP371011-C	371 -4105 58 ÇAP PISTON / PISTON
15	GMT004608	PERNO İÇ SEGMANI / RING
16	GMP371018-C	371-4105 ÇAP 14 MM 48 MM BOY PISTON PERNOSU / PISTON PIN
17	GMP371010-C	371-C BİYEL KOLU ALIMİYUM / CONNECTION ROD
18	GMT004001	35X47X10 KEÇE / OIL SEAL
19	GMT003130	145,64X3,53 ORING / O-RING
20	GMT003055	100X2 ORING / O-RING
21	GMT003054	74X2 ORING / O-RING
22	GMP371002-C	371 -4105 C MODEL MANIFOLD KAPAGI / MANIFOLD FLANGE
23	GMP371022-C	32 ÇAP ALTI KÖŞE 1/2 -3/8 DEMİR ARA NİPEL / NIPPEL
24	GMP371020-A	1/2 DIŞI/3/8 ERKEK NİPEL / NIPPEL
25	GMT002703	M6 DEMİR PUL / WASHER
26	GMT002026	M6X10 İMBUS CIVATA / SCREW
27	GMP5600005611	POMPA ŞAFT MUHAFAZASI / SHAFT PROTECTION
28	GMP5300005325	BASINÇ EMNİYET SİBOBU 1/2 20 MM ÇIKIÇLI 50 BAR / SAFETY VALVE
29	GMT003049	10X5 ORING / O-RING
30	GMP1000001007	1/2-3/8 VANA / VALVE
31	GMP5900005902	32X32 POMPA ÇIKIŞ DIRSEĞİ / PLASTIC ELBOW
32	GMT003063	28X2,50 ORING / O-RING

NO	KOD	ÜRÜN ADI
33	GMP6100006106	G1 1/4 42X25 BAĞLANTI SOMUNU / PLASTIC NUT
34	GMP7500007502	3 MEMBRANLI POMPA ÇIKIŞ NİPELİ / NIPPEL
35	GMT002510	M10 FİBERLİ SOMUN / NUT
36	5500005594	ÜÇLÜ YAGDANLIK KAPAGI UZUN TIP PASOLU / OILCAN COVER
37	GMT002015	M6X25 İMBUS CIVATA / SCREW
38	5500005597	ÜÇLÜ YAGDANLIK GÖVDESİ UZUN TIP / OILCAN BODY
39	GMT003023	15,88X2,62 ORING / O-RING
40	GMP371025-C	371 POMPA AYAGI / PUMP MOUNTING BRUCKED
41	GMT002009	10X120 İMBUS CIVATA / SCREW
42	GMT004609	371-4105 90X3 GÖVDE SEGMANI / RING
43	GMT004006	371-4105 40*90*10 KEÇE / OIL SEAL
44	GMT004506	6308 RULMAN / BEARING
45	GMP371012-C	371 C MODEL BİLEZİK / ROD CONNECTION RING
46	GMP371051-C	371-4105 C MODEL TURBO KRANK / CRANK
47	GMT004505	6007 RULMAN / BEARING
48	GMP371001-C	371 C MODEL GÖVDE POMPA / PUMP BODY
49	GMP371006-C	371-4105 HAVA TÜPÜ PASOLU GÖVDE / PRASSURE ACCUMULATOR
50	GMP371023-C	371-4105 HAVA TÜP LASTIĞI / AIR ACCUMULATOR DIAPHRAGM
51	GMP371007-C	371-4105 HAVA TÜPÜ SIBOP ÇIKIŞ GÖVDE / PRASSURE ACCUMULATOR
52	GMT002019	M8X45 İMBUS CIVATA / SCREW
53	GMT002701	M10 DEMİR PUL / WASHER

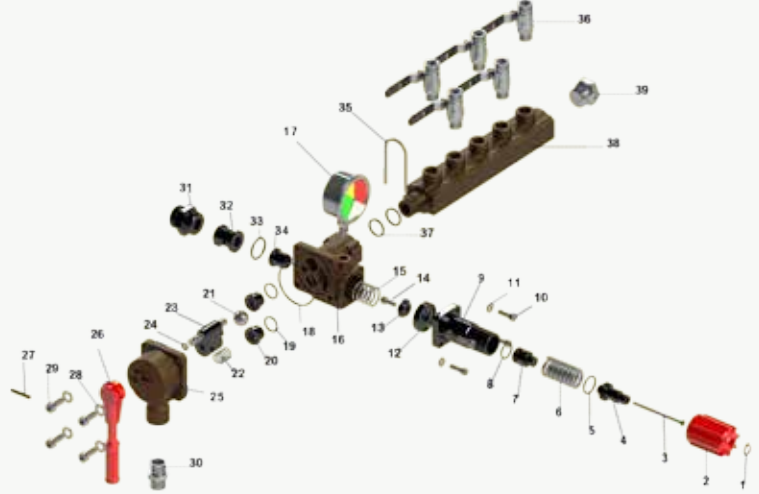
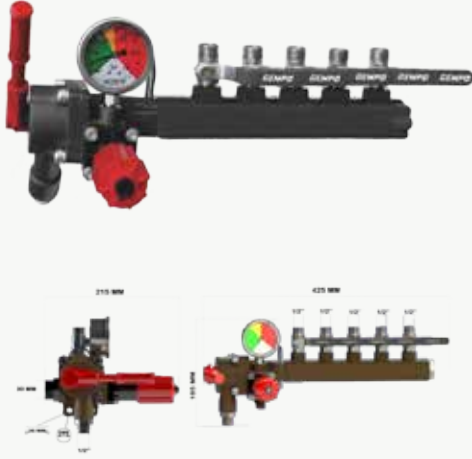

**KOD:GEMPO-505/E-R**  
**5 ÇIKIŞLI REGÜLATÖR**

NO	KOD	ÜRÜN ADI
1	GMT004603	EMNİYET SEGMANI 14 LÜK / RING
2	GMP505007-E	REGÜLATÖR BASINÇ SOMUNU / NUT
3	GMT002028	M4X60 YSB VİDA / SCREW
4	GMP505015-E	REGÜLATÖR BASINÇ YAY REKORU UZUN / PISTON
5	GMT003028	15X3 ORİNG / O-RING
6	GMP505018-E	BASINÇ YAYI / SPRING
7	GMP505016-E	REGÜLATÖR BASIN YAY REKORU KISA / PISTON
8	GMT003043	20,35X1,78 ORİNG / O-RING
9	GMP505008-E	REGÜLATÖR PASOLU GÖVDE / REGULATION VALVE BODY
10	GMT002021	6X20 İMBUS CİVATA / SCREW
11	GMT002703	M6 DEMİR PUL / WASHER
12	GMP505005-E	505- MEBRAN LASTİĞİ / DIAPGRAHM
13	GMP505013-E	REGÜLATÖR MEBRAN PULU / PLASTIC WASHER
14	GMT002029	6X16 İMBUS CİVATA / SCREW
15	GMP505020-E	MEBRAN YAYI / SPRING
16	GMP505002-E	505 MERKEZ GÖVDESİ / MAIN BODY
17	GMP303016-A	REGÜLATÖR YAĞLI SAAT / PRESSURE GAUGE
18	GMT003047	56X2 ORİNG / O-RING
19	GMT003041	15X2 ORİNG / O-RING
20	GMP505012-E	REGÜLATÖR BİLYA BURCU / SEAT

NO	KOD	ÜRÜN ADI
21	GMT004508	MİSKET BİLYA / BALL
22	GMP505019-E	BİLYA YAYI / SPRING
23	GMP505009-E	505 E MODEL REGÜLATÖR KRANK / CRANK
24	GMT003040	5,30X2,40 ORİNG / O-RING
25	GMP505001-E	505 E MODEL REGÜLATÖR REKOR ÇIKIŞLI GÖVDE / BODY COVER
26	GMP505006-E	505 E MODEL REGÜLATÖR YÖN KOLU / LEVER
27	GMP505021-E	YARGILI PİM / PIN
28	GMT002516	M8 YAYLI RONDELA / WASHER
29	GMT002037	M8X20 İMBUS CİVATA / SCREW
30	GMP1000001017	1/2 DEMİR REKOR / NIPPLE
31	GMP7500007505	REGÜLATÖR ÇIKIŞ NİPELİ / NIPPLE
32	GMP505011-E	REGÜLATÖR DELİKLİ MAKARA / CAGE
33	GMT003107	24X3 ORİNG / O-RING
34	GMP505014-E	REGÜLATÖR MAKARA REKORU / HOSETAIL
35	GMT004606	505 4 MM U SEGMANI
36	GMP1000001007	1/2-3/8 VANA / VALVE
37	GMT003078	17X3 ORİNG / O-RING
38	GMP505003-E	505 -5 ÇIKIŞLI UZUN GÖVDE / 5 WAYS TAP BODY
39	150 01 055	32 MM ALTİKÖŞE OTOMAT / PLUG

**KOD: GEMPO-504/C-R**  
**4 ÇIKIŞLI REGÜLATÖR**



NO	KOD	ÜRÜN ADI	NO	KOD	ÜRÜN ADI
1	GMT004603	EMNİYET SEGMANI 14 LÜK / RİNG	21	GMT004508	MİSKET BİLYA / BALL
2	GMP505007-E	REGÜLATÖR BASINÇ SOMUNU / NUT	22	GMP505019-E	BİLYA YAYI / SPRING
3	GMT002028	M4X60 YSB VİDA / SCREW	23	GMP505009-E	505 E MODEL REGÜLATÖR KRANK / CRANK
4	GMP505015-E	REGÜLATÖR BASINÇ YAY REKORU UZUN / PISTON	24	GMT003040	5,30X2,40 ORİNG / O-RING
5	GMT003028	15X3 ORİNG / O-RING	25	GMP505001-E	505 E MODEL REGÜLATÖR REKOR ÇIKIŞLI GÖVDE / BODY COVER
6	GMP505018-E	BASINÇ YAYI / SPRING	26	GMP505006-E	505 E MODEL REGÜLATÖR YÖN KOLU / LEVER
7	GMP505016-E	REGÜLATÖR BASIN YAY REKORU KISA / PISTON	27	GMP505021-E	YARGILI PİM / PIN
8	GMT003043	20,35X1,78 ORİNG / O-RING	28	GMT002516	M8 YAYLI RONDELA / WASHER
9	GMP505008-E	REGÜLATÖR PASOLU GÖVDE / REGULATION VALVE BODY	29	GMT002037	M8X20 İMBUS CİVATA / SCREW
10	GMT002021	6X20 İMBUS CİVATA / SCREW	30	GMP1000001017	1/2 DEMİR REKOR / NIPPLE
11	GMT002703	M6 DEMİR PUL / WASHER	31	GMP7500007505	REGÜLATÖR ÇIKIŞ NİPELİ / NIPPLE
12	GMP505005-E	505- MEBRAN LASTİĞİ / DIAPGRAHM	32	GMP505011-E	REGÜLATÖR DELİKLİ MAKARA / CAGE
13	GMP505013-E	REGÜLATÖR MEBRAN PULU / PLASTIC WASHER	33	GMT003107	24X3 ORİNG / O-RING
14	GMT002029	6X16 İMBUS CİVATA / SCREW	34	GMP505014-E	REGÜLATÖR MAKARA REKORU / HOSETAIL
15	GMP505020-E	MEBRAN YAYI / SPRING	35	GMT004606	505 4 MM U SEGMANI
16	GMP505002-E	505 MERKEZ GÖVDESİ / MAIN BODY	36	GMP1000001007	1/2-3/8 VANA / VALVE
17	GMP303016-A	REGÜLATÖR YAĞLI SAAT / PRESSURE GAUGE	37	GMT003078	17X3 ORİNG / O-RING
18	GMT003047	56X2 ORİNG / O-RING	38	GMP505004-E	504-4 ÇIKIŞLI GÖVDE / 4 WAYS TAP BODY
19	GMT003041	15X2 ORİNG / O-RING	39	GMT004013	3/8 REGÜLATÖR KÖRTAPA / PLUG
20	GMP505012-E	REGÜLATÖR BİLYA BURCU / SEAT			

**KOD: GEMPO-503/S-R**  
**3 ÇIKIŞLI REGÜLATÖR**

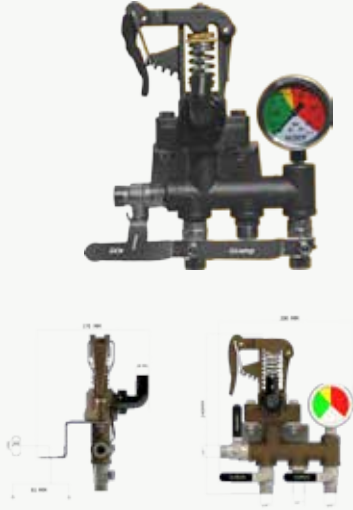

**KOD: GEMPO-303/A-R**  
**3 ÇIKIŞLI REGÜLATÖR**

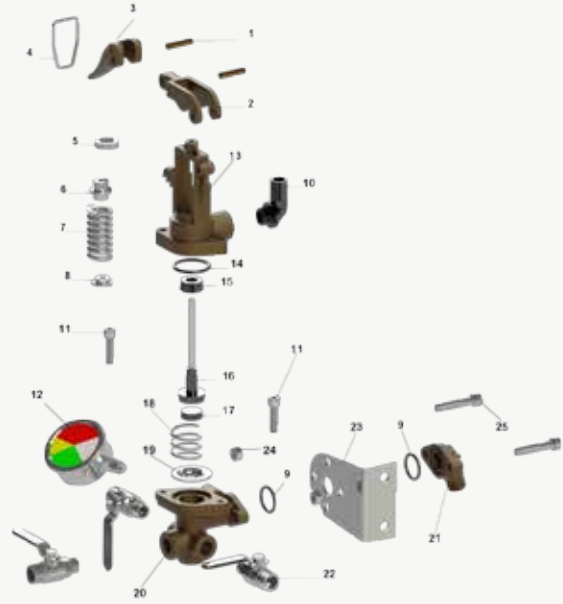
NO	KOD	ÜRÜN ADI
1	GMP303014-A	REGÜLATÖR 6X30 YARGILI PİM /PIN
2	GMP303003-A	REGÜLATÖR ÇATALI /LEVER SUPPORT
3	GMP303004-A	REGÜLATÖR MANDALI /LEVER
4	GMT004611	REGÜLATÖR MANDAL SEGMANI / SPRING
5	GMT002061	303 A MODEL REGÜLATÖR AYAR VİDASI /PRESSURE NUT
6	GMT002520	AYAR SOMUNU / PRESSURE NIPPLE
7	GMP303011-A	REGÜLATÖR BASKI YAYI / SPRING
8	GMT002715	303 A MODEL REGÜLATÖR AYAR PULU /WASHER
9	GMT003007	14X2,5 ORİNG /O-RING
10	GMP5900005905	18X16,5 REGÜLATÖR ÇIKIŞ DİRSEĞİ / ELBOW
11	GMP6100006108	G 3/4 26,85X16 BAĞLANTI SOMUNU /NUT
12	GMP303016-A	REGÜLATÖR YAĞLI SAAT / PRESSURE GAUGE
13	GMP303002-A	REGÜLATÖR ÜST GÖVDE / MAIN BODY
14	GMT003121	37x4 ORİNG /O-RING
15	GMT004005	303 A MODEL REGÜLATÖR İÇ KEÇESİ /SEAL
16	GMP303005-A	303 A MODEL REGÜLATÖR BASKI MİLİ /PRESSURE REGULATION ROD
17	GMP303007-A	303 A MODEL REGÜLATÖR TAKOZU / SPRING WEDGE
18	GMP303010-A	REGÜLATÖR İÇ YAYI / SPRING WEDGE
19	GMT002707	REGÜLATÖR PULU / WASHER
20	GMP303001-A	303 A MODEL REGÜLATÖR ALT VANALI GÖVDE / TAP BODY
21	GMP1000001017	1/2 DEMİR REKOR / NIPPLE
22	GMP1000001008	1/2-1/2 VANA / VALVE
23	GMP303008-A	REGÜLATÖR BAĞLANTI SACI / CONNECTION BRACKETED
24	GMT002521	M8 DÜZ SOMUN / NUT
25	GMT002024	8X40 CİVATA / SCREW

**KOD: GEMPO-303/B-R**  
**3 ÇIKIŞLI REGÜLATÖR**

NO	KOD	ÜRÜN ADI
1	GMP303014-A	REGÜLATÖR 6X30 YARGILI PİM /PIN
2	GMP303003-A	REGÜLATÖR ÇATALI /LEVER SUPPORT
3	GMP303004-A	REGÜLATÖR MANDALI /LEVER
4	GMT004611	REGÜLATÖR MANDAL SEKMANI / SPRING
5	GMT002061	303 A MODEL REGÜLATÖR AYAR VİDASI /PRESSURE NUT
6	GMT002520	AYAR SOMUNU / PRESSURE NIPPLE
7	GMP303011-A	REGÜLATÖR BASKI YAYI / SPRING
8	GMT002715	303 A MODEL REGÜLATÖR AYAR PULU /WASHER
9	GMT003090	24X2,50 ORİNG /O-RING
10	GMP5900005903	G 1/2 PASOLU REGÜLATÖR DİRSEĞİ / ELBOW
11	GMT002023	8X30 İMBUS CİVATA /SCREW
12	GMP303016-A	REGÜLATÖR YAĞLI SAAT / PRESSURE GAUGE
13	GMP303022-B	REGÜLATÖR ÜST BAĞLANTI GÖVDESİ / MAIN BODY
14	GMT003121	37x4 ORİNG /O-RING
15	GMT004005	303 A MODEL REGÜLATÖR İÇ KEÇESİ /SEAL
16	GMP303005-A	303 A MODEL REGÜLATÖR BASKI MİLİ /PRESSURE REGULATION ROD
17	GMP303007-A	303 A MODEL REGÜLATÖR TAKOZU / SPRING WEDGE
18	GMP303010-A	REGÜLATÖR İÇ YAYI / SPRING WEDGE
19	GMT002707	REGÜLATÖR PULU / WASHER
20	GMP303021-B	REGÜLATÖR ALT GÖVDESİ/ TAP BODY
21	GMP303023-B	REGÜLATÖR ÇIKIŞ REKORU ALİMİYUM / NIPPLE
22	GMP1000001007	1/2-3/8 VANA / VALVE
23	GMP303020-B	REGÜLATÖR BAĞLANTI SACI / CONNECTION BRACKETED
24	GMT002521	M8 DÜZ SOMUN / NUT
25	GMT002030	8X40 CİVATA / SCREW





# PLASTİK PARÇALAR

## İLAÇLAMA POMPALARI

## REGÜLATÖRLER

## PLASTİK İLAÇLAMA DEPOLARI

## METAL PARÇALAR

Tarım sektörüne yedek parça üretimi ile hizmet vermekteyiz. Üretimini yaptığımız tarımsal ürünler yedek parçalarında beş ayrı ürün skalasında geniş ürün yelpazesine sahibiz. Bu doğrultuda, müşterilerimizin çeşitli taleplerine her geçen gün genişleyen ürün gamımızla yanıt veriyoruz.



**KOD: GMP505050-E**  
**505 E MODEL BASKI SETİ**



**KOD: GMP505006-E**  
**505 E MODEL REGÜLATÖR**  
**YÖN KOLU**



**KOD: GMP505050-E-2**  
**505 E MODEL BASKI SETİ-2**



**KOD: GMP505006-E-2**  
**505 E MODEL REGÜLATÖR**  
**YÖN KOLU-2**



**KOD: GMP7900007902**  
**PLASTİK TÜP BAĞLANTI PULU**



**KOD: GMP7900007901**  
**PLASTİK MEBRAN PULU**



**KOD: GMP5100005110**  
**TONLUK PASOLU KAPAK TAKIMI**

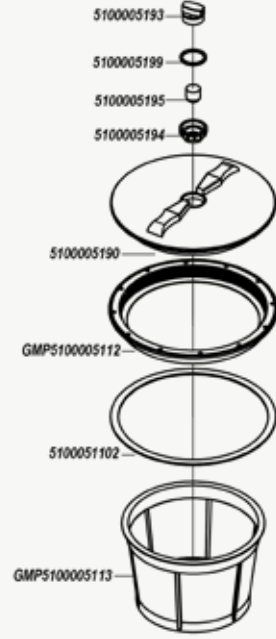

**KOD: GMP5100005115**  
**400 LT PASOLU KAPAK TAKIMI**

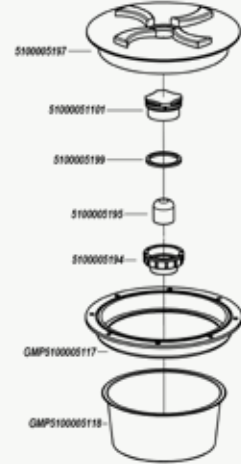

**KOD: GMP5100005120**  
**TEMİZ SU KAPAĞI KİLİTLİ**

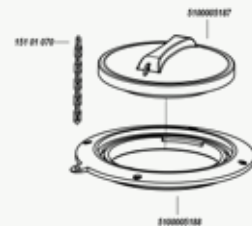

**KOD: GMP5100005114**  
**TONLUK MENTEŞELİ KAPAK**  
**TAKIMI**

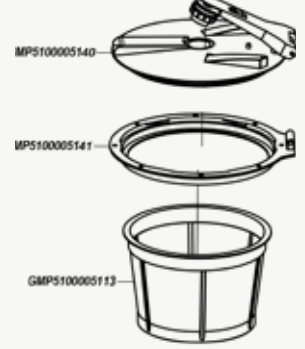
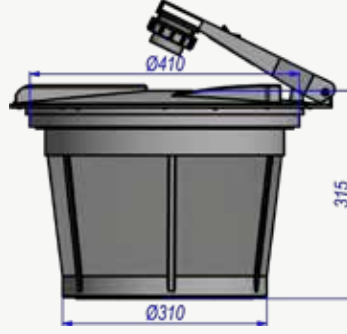

**KOD: GMP5100005119**  
**400 LT MENTEŞELİ KAPAK TAKIMI**

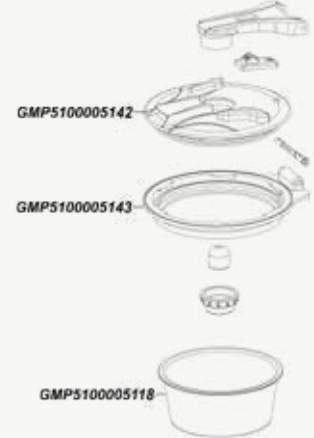
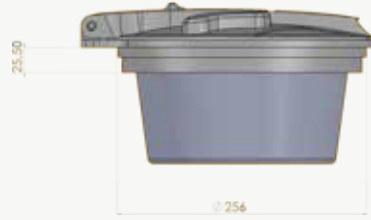

**KOD: GMP5100005185**  
**400 LT KAPAK SÜZGEÇİ (UZUN)**



**KOD: GMP5100005121**  
**TEMİZ SU KAPAĞI PASOLU**

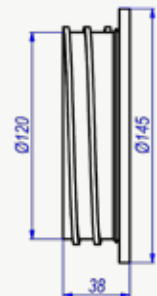

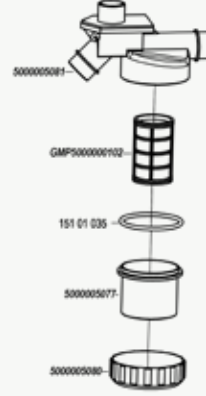
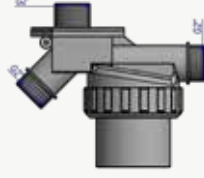
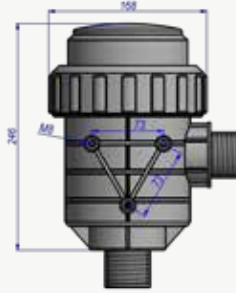
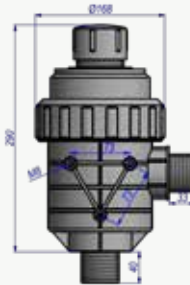
**KOD: GMP5000005030**  
**220 LT ÜÇ YOLLU MANDALLI FİLTRE****KOD: GMP5000005031****KOD: GMP5000005050**  
**220 LT DÜZ FİLTRE****KOD: GMP5000005031****KOD: GMP5000005032**  
**220 LT ÇEK VALFLİ FİLTRE****KOD: GMP5000005031**

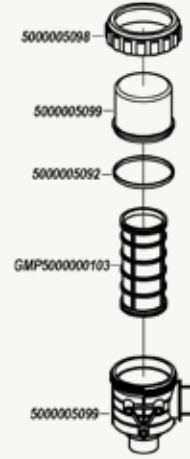
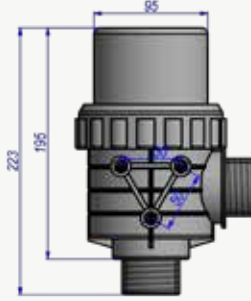
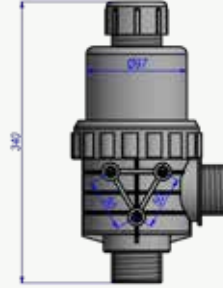

**KOD: GMP5000005015**  
**160 LT DÜZ FİLTRE****KOD: GMP5000005011****KOD: GMP5000005010**  
**160 LT ÇEK VALFLİ FİLTRE****KOD: GMP5000005011**

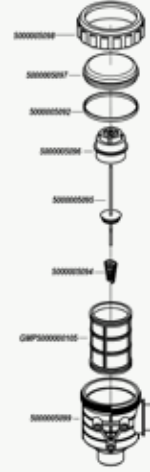
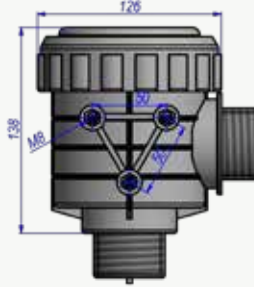
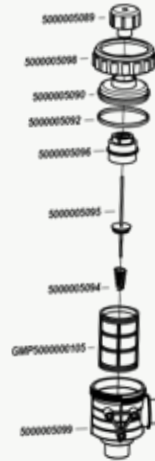
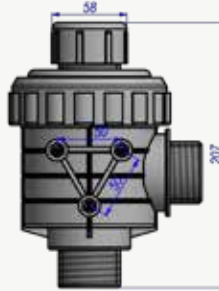
**KOD: GMP5000005020**  
**120 LT FİLTRE****KOD: GMP5000005011****KOD: GMP5000005025**  
**120 LT ÇEK VALFLİ FİLTRE****KOD: GMP5000005011**

**KOD: GMP5000005045  
HAT FİLTRESİ 20 BAR**



**KOD: GMP5000005046  
HAT FİLTRESİ 60 BAR**

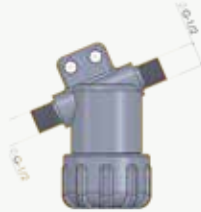

**KOD: GMP5100005041  
DEPO İÇİ KROM TELLİ FİLTRE**

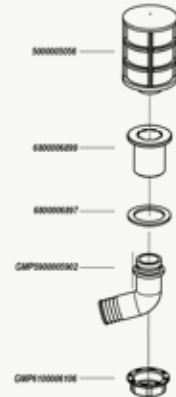
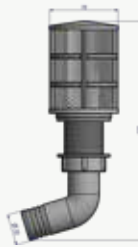

**KOD: GMP5100005040  
DEPO İÇİ KROM TELLİ FİLTRE**

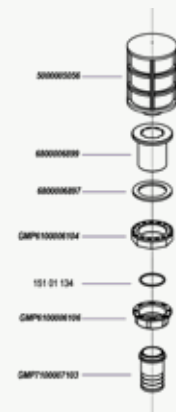

**KOD: GMP5200005215**  
**DOLDURUCU (SARI UÇLU)****KOD: GMP5200005210**  
**DOLDURUCU (PLASTİK UÇLU)**

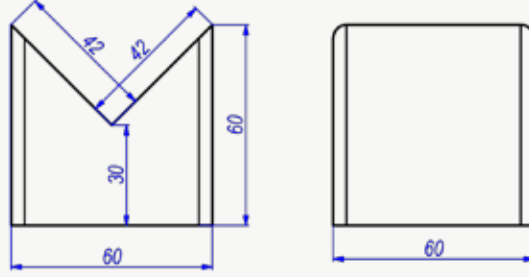
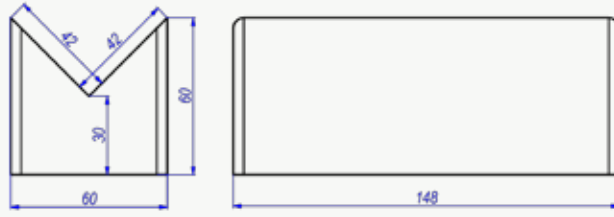
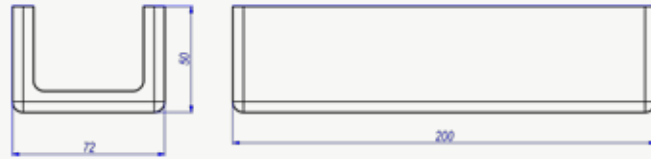
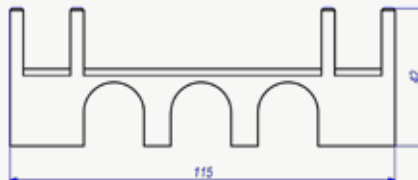
**KOD: GMP6700006710**  
**V KIZAK KISA BOY****KOD: GMP6700006709**  
**V KIZAK UZUN BOY****KOD: GMP6700006711**  
**U KIZAK UZUN BOY****KOD: GMP6700006712**  
**HAT FİLTRESİ BAĞLANTI APARATI**



**KOD: GMP5700005713**  
**TONLUK SARI UÇLU KARIŞTIRICI**

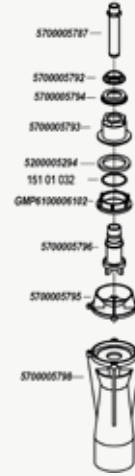
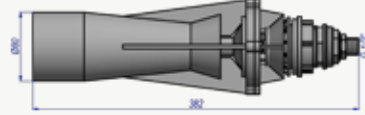

**KOD: GMP5700005730**  
**ORTA BOY KARIŞTIRICI SERAMİK UÇLU**

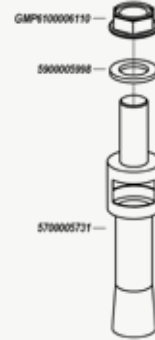
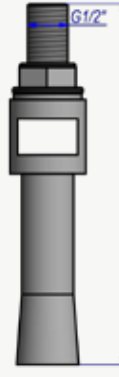

**KOD: GMP5700005710**  
**MİNİ KARIŞTIRICI SERAMİK UÇLU**

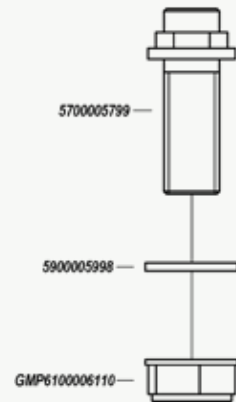
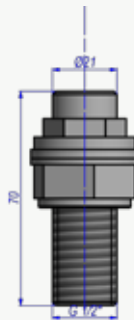

**KOD: GMP6800006810**  
**DEPO BOŞALTMA G1**

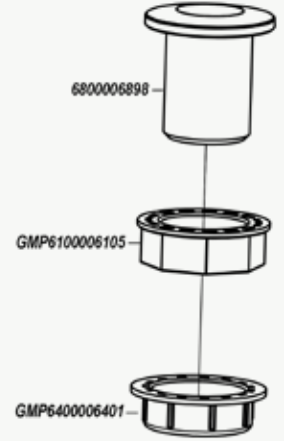
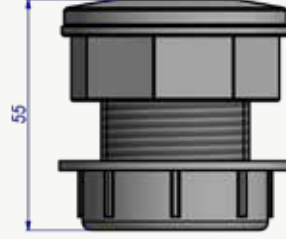

**KOD: GMP6800006820**  
**DEPO BOŞALTMA G1**

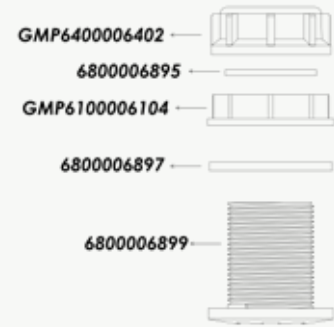
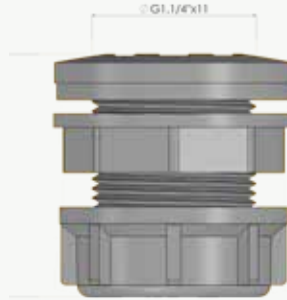

**KOD: GMP5400005410**  
**ANAFOR KESİCİ (32 MM REKORLU)**

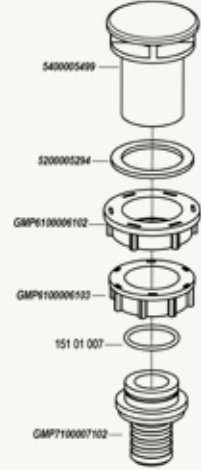

**KOD: GMP5400005415**  
**ANAFOR KESİCİ (32 MM IKIŐLI)**

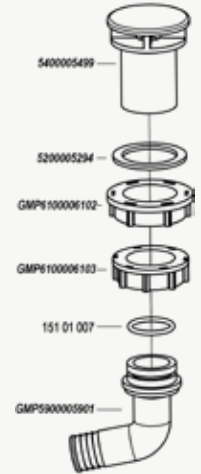
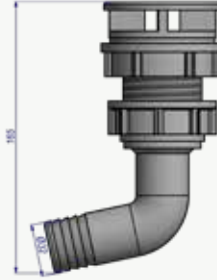

**KOD: GMP5700005411**  
**ANAFOR KESİCİ (40 MM DİRSEKLI)**

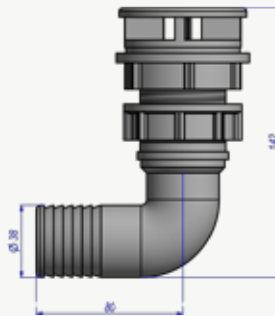

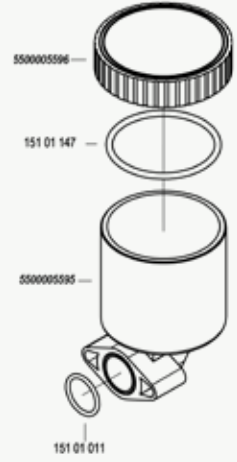
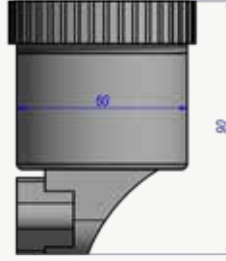
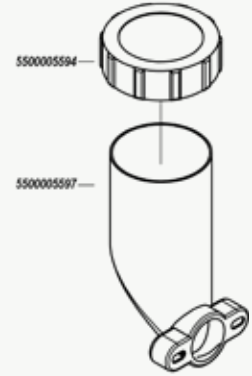
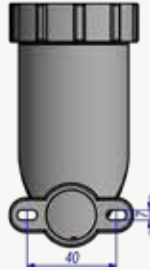
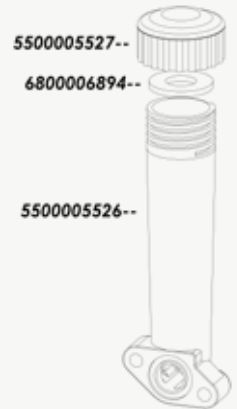
**KOD: GMP5500005515  
YAĞDANLIK KLASİK ÜÇLÜ  
POMPA MODEL****KOD: GMP5500005521  
YAĞDANLIK UZUN TİP ÜÇLÜ  
POMPA MODEL****KOD: GMP5500005525  
İKİ MEBRANLI POMPA  
YAĞDANLIĞI UZUN TİP**

**KOD: GMP5500005520**  
**YAĞDANLIK DÖRTLÜ POMPA**  
**KLASİK**

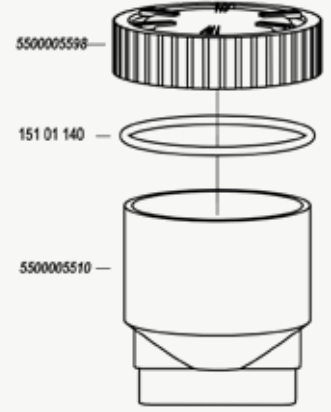
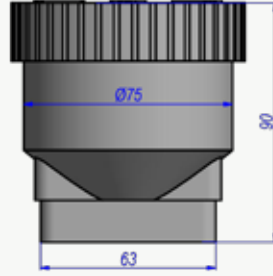

**KOD: GMP5500005522**  
**YAĞDANLIK DÖRT MEBRANLI**  
**PASOLU**

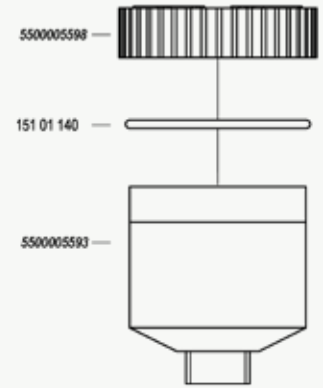

**KOD: GMP5500005523**  
**YAĞDANLIK DÖRT MEBRANLI**  
**PASOLU**

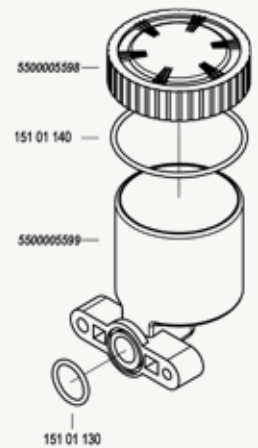
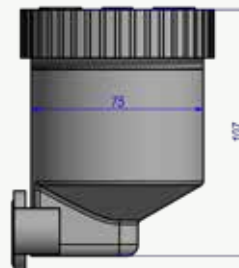



**KOD: GMP6200006210**  
**DERE ALICI PLASTİK PASOLU (40 MM)**



**KOD: GMP6200006214**  
**DERE ALICI PLASTİK PASOLU (32 MM)**



**KOD: GMP6200006212**  
**DERE ALICI PLASTİK (32 MM KLASİK)**



**KOD: GMP6200006213**  
**DERE ALICI KROM TELLİ**



**KOD: GMP6200006211**  
**DERE ALICI KROM TELLİ (40 MM)**



**KOD: GMP7000007010**  
**120X50 HORTUM TAŞIYICI 120**  
**CM**

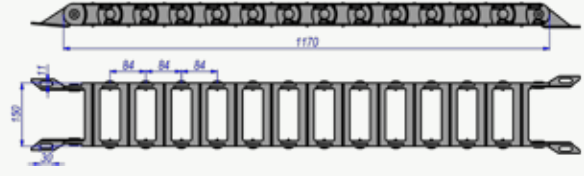

**KOD: GMP7200007204**  
**ŞAFT KORUMA KILIFI UZUN**



**KOD: GMP7200007205**  
**ŞAFT KORUMA KILIFI KISA**



**KOD: GMP7200007201**  
**FREEZE KORUMA KILIFI**

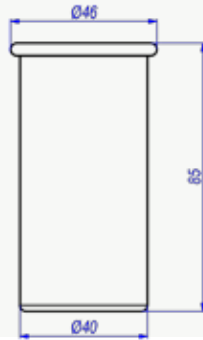

**KOD: GMP7700007721**  
**GÜBRE SERPME MILI MUHAFAZASI**

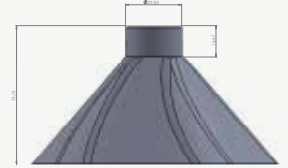

**KOD: GMP5600005611**  
**POMPA ŞAFT MUHAFAZASI**

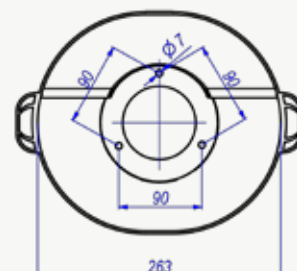
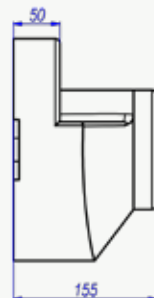

**KOD: GMP5600005612**  
**POMPA ŞAFT MUHAFAZASI**

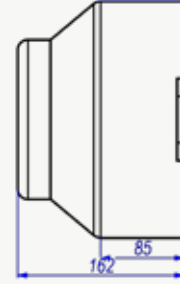
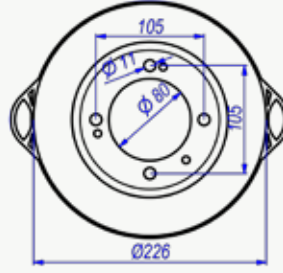

**KOD: GMP5600005613**  
**POMPA ŞAFT MUHAFAZASI**

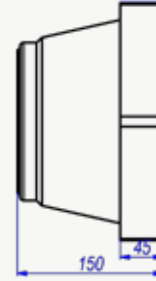
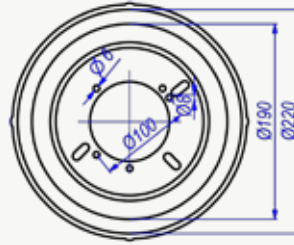

**KOD: GMP5600005614**  
**ŞANZUMAN ŞAFT MUHAFAZASI**

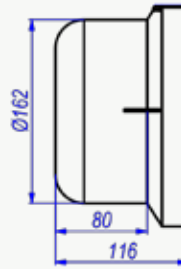
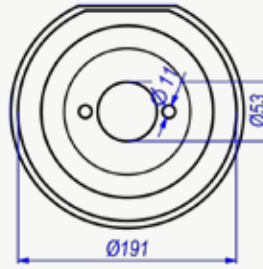

**KOD: GMP5600005615**  
**POMPA ŞAFT MUHAFAZASI**

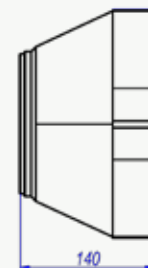
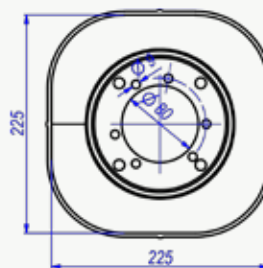

**KOD: GMP5800005810**  
**TAHLİYE REKORU G 1/2 Ø 18**

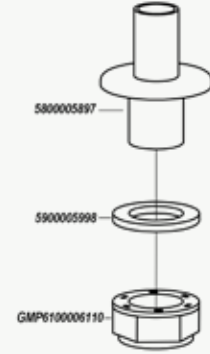
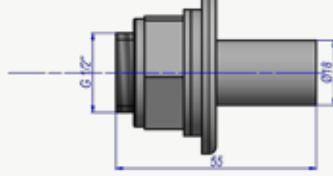

**KOD: GMP5800005811**  
**TAHLİYE REKORU G 1/2 Ø 20**

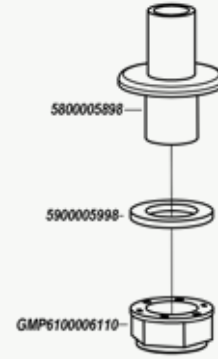
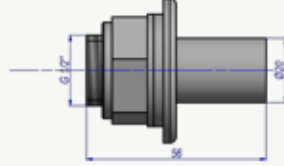

**KOD: GMP5800005812**  
**TAHLİYE REKORU G 1/2 Ø 25**

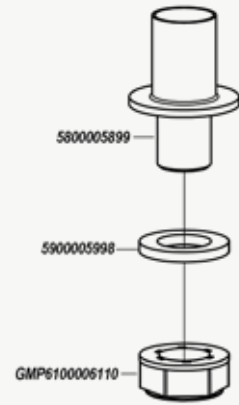
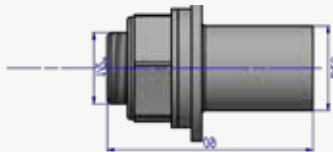



**KOD: GMP5900005901**  
**38X32 FİLTRE ÇIKIŞ DİRSEĞİ**

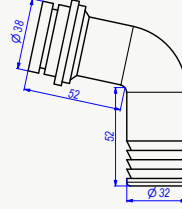

**KOD: GMP5900005902**  
**32X32 POMPA ÇIKIŞ DİRSEĞİ**

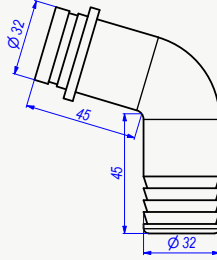

**KOD: GMP5900005903**  
**G 1/2 PASOLU REGÜLATÖR**  
**DİRSEĞİ**

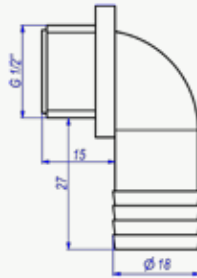

**KOD: GMP5900005904**  
**38X27 FİLTRE ÇIKIŞ DİRSEĞİ**

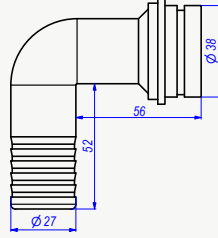

**KOD: GMP5900005905**  
**18X16,5 REGÜLATÖR ÇIKIŞ DİRSEĞİ**

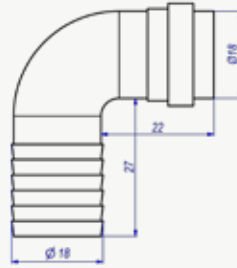

**KOD: GMP5900005906**  
**40X47 FİLTRE ÇIKIŞ DİRSEĞİ**

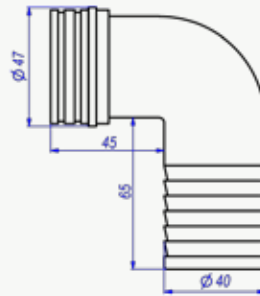

**KOD: GMP5900005907**  
**38X40 POMPA ÇIKIŞ DİRSEĞİ**

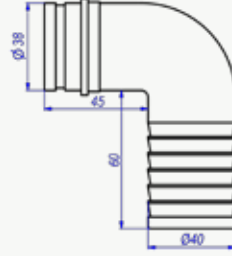

**KOD: GMP5900005908**  
**G 1/2 PASOLU TAHLİYE DİRSEĞİ**

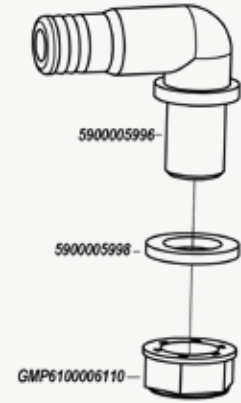
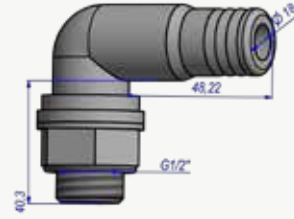

**KOD: GMP5900005909**  
**G 1/2 PASOLU GÖSTERGE DİRSEĞİ**

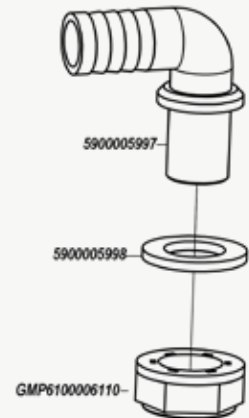
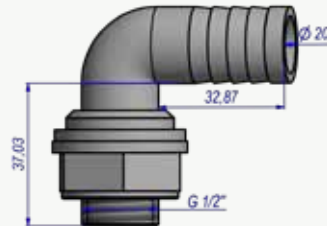

**KOD: GMP5900005910**  
**G 1/2 PASOLU DİRSEK (40 MM)**

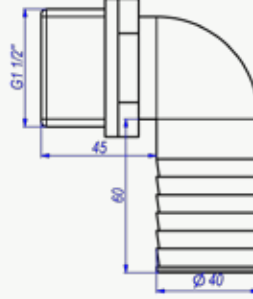

**KOD: GMP5900005911**  
**47X32 FİLTRE ÇIKIŞ DİRSEĞİ**

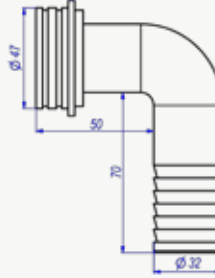

**KOD: GMP5900005912**  
**İÇTEN YİVLİ REGÜLATÖR ÇIKIŞ DİRSEĞİ**

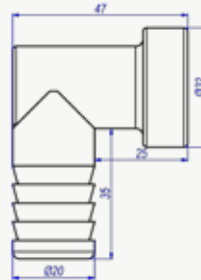

**KOD: GMP5900005915**  
**G 1/2 UZUN PASOLU GÖSTERGE**  
**DİRSEĞİ**

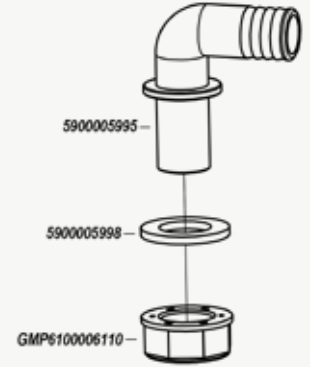
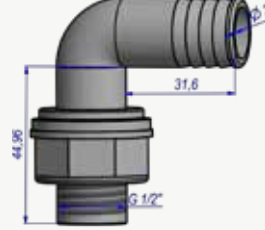

**KOD: GMP5900005917**  
**G1 3/4 PASOLU DİRSEK 26 MM**

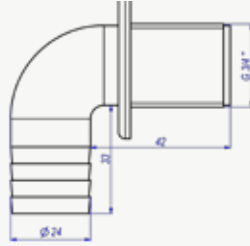

**KOD: GMP5900005918**  
**40X40 POMPA ÇIKIŞ DİRSEĞİ**

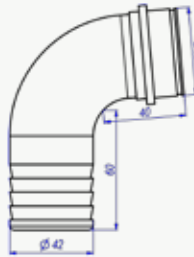



**KOD: GMP5900005914**  
**DIŐTAN PASOLU T İÇTEN**  
**PASOLU DİRSEK G1/2**

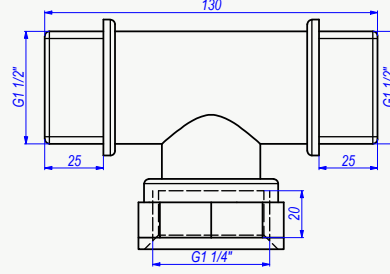

**KOD: GMP5900005913**  
**DIŐTAN PASOLU T**  
**DİRSEĐİ G1/2**

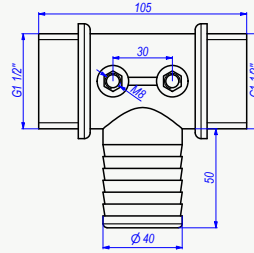

**KOD: GMP7400007410**  
**ÜÇ YOLLU PLASTİK KÜRE VANA**

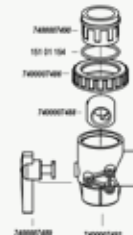
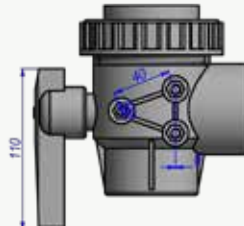

**KOD: GMP7300007301**  
**DEPO YIKAMA FİSKİYESİ UZUN**

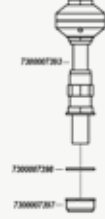
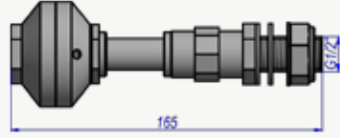

**KOD: GMP7300007302**  
**DEPO YIKAMA FİSKİYESİ MİNİ**



**KOD: GMP7600007601**  
**TEMİZ SU MUSLUĞU**

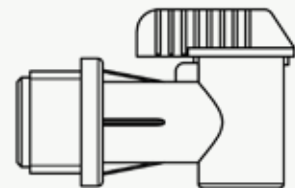
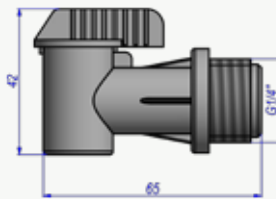

**KOD: GMP7600007602**  
**İÇTEN YİVLİ TEMİZ SU MUSLUĞU**

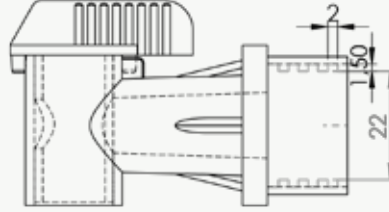

**KOD: GMP5300005320**  
**BASINÇ EMNİYET SİBOBU 3/8**  
**20 MM ÇIKIŞLI 50 BAR**

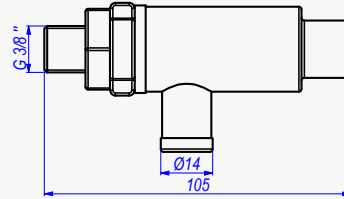

**KOD: GMP5300005325**  
**BASINÇ EMNİYET SİBOBU 1/2**  
**20 MM ÇIKIŞLI 50 BAR**

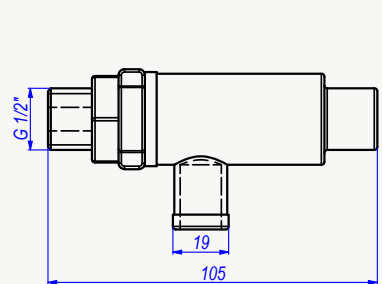

**KOD: GMP6100006101**  
**G2 60X24 BAĞLANTI SOMUNU**

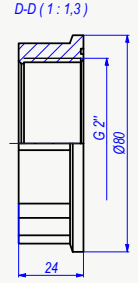
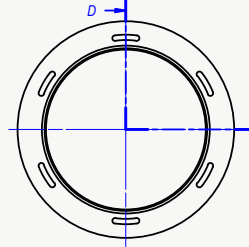

**KOD: GMP6100006102**  
**G1/4 48X24 BAĞLANTI SOMUNU**  
**(AÇIK)**

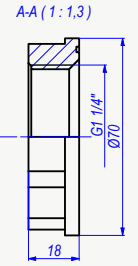
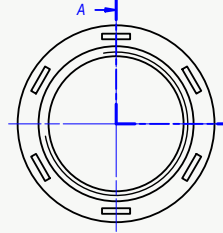

**KOD: GMP6100006103**  
**G1/4 48,5X24 BAĞLANTI**  
**SOMUNU (KAPALI)**

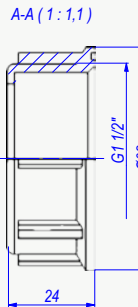
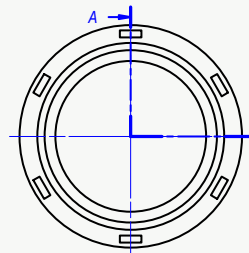

**KOD: GMP6100006104**  
**G1/4 42X14 BAĞLANTI SOMUNU**

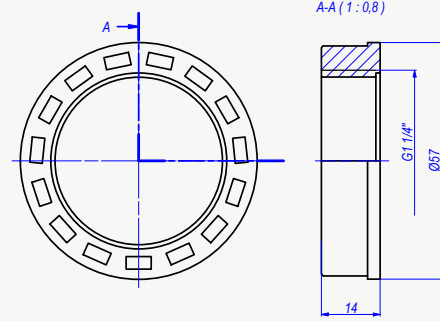

**KOD: GMP6100006105**  
**G1 33,85X16 BAĞLANTI SOMUNU**

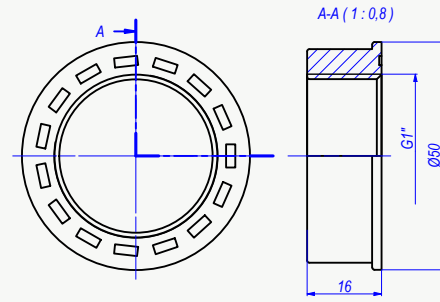

**KOD: GMP6100006106**  
**G1 1/4 42X25 BAĞLANTI SOMUNU**

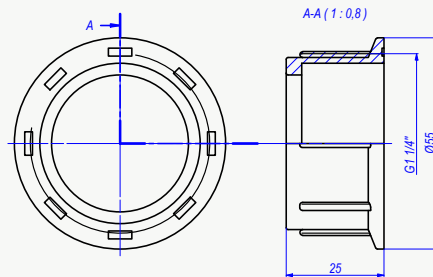

**KOD: GMP6100006107**  
**G1 33,85X24 BAĞLANTI**  
**SOMUNU**

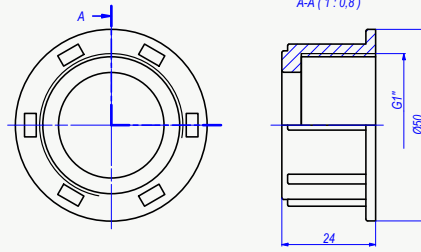

**KOD: GMP6100006108**  
**G3/4 26,85X16 BAĞLANTI**  
**SOMUNU**

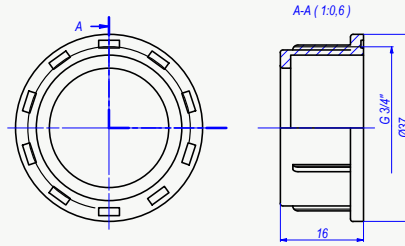

**KOD: GMP6100006109**  
**G1/2 21X23 BAĞLANTI**  
**SOMUNU**

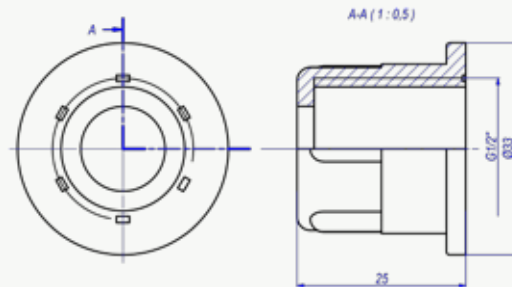



**KOD: GMP6100006110**  
**G1/2 22X15 BAĞLANTI SOMUNU**

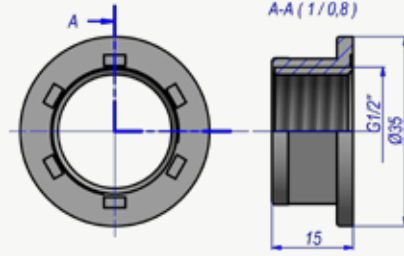

**KOD: GMP6100006111**  
**G1,3/4 51X25 SOMUN**

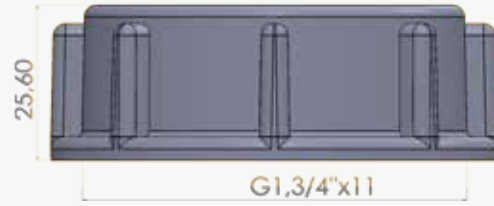

**KOD: GMP5700005792**  
**G1 3/4 SOMUN**

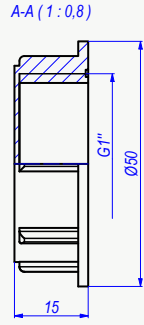
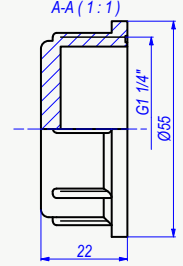
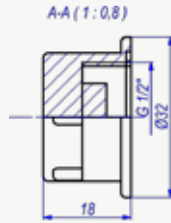
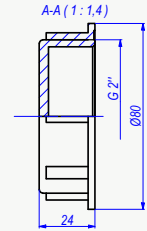
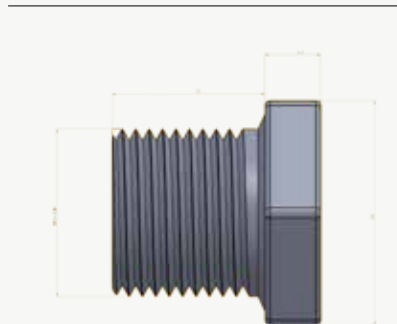

**KOD: GMP6400006401**  
**G1/4 42X25 KÖRTAPA****KOD: GMP6400006402**  
**G1 33,85X15 KÖRTAPA****KOD: GMP6400006403**  
**G1/2 21X18 KÖRTAPA****KOD: GMP6400006404**  
**G2 60X24 KÖRTAPA****KOD: GMP6400006405**  
**3/8 ERKEK KÖRTAPA**

**KOD: GMP7500007501**  
**4 MEBRANLI POMPA ÇIKIŞ NİPELİ**

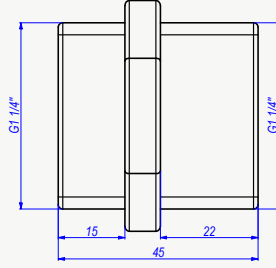

**KOD: GMP7500007502**  
**3 MEBRANLI POMPA ÇIKIŞ NİPELİ**

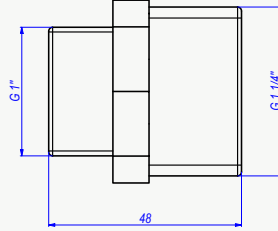

**KOD: GMP7500007503**  
**G1/2 DÜŞÜRÜCÜ NİPEL**

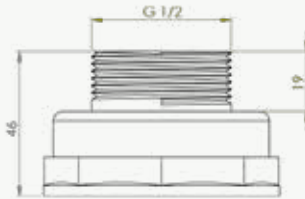

**KOD: GMP7500007504**  
**4 MEBRANLI POMPA NİPELİ G1/4**

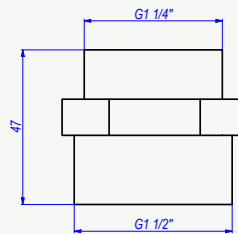

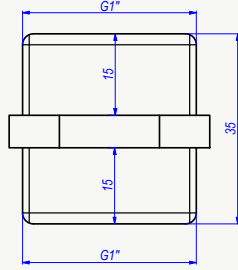
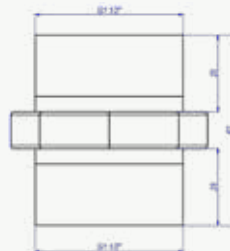
**KOD: GMP7500007505**  
**REGÜLATÖR ÇIKIŞ NİPELİ****KOD: GMP7500007506**  
**YARGILI NİPEL****KOD: GMP7500007507**  
**G1.1/4 POMPA ÇIKIŞ NİPELİ****KOD: GMP7500007508**  
**G1.1/2-1.1/2 NİPEL**

**KOD: GMP6000006015**  
**200 ÇAP 20,5 İÇ ÇAP TEKER**

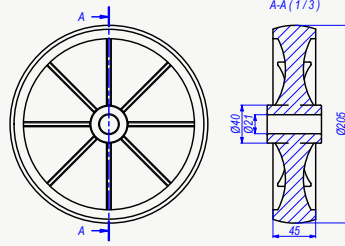

**KOD: GMP6000006010**  
**175 ÇAP 20,5 İÇ ÇAP TEKER**

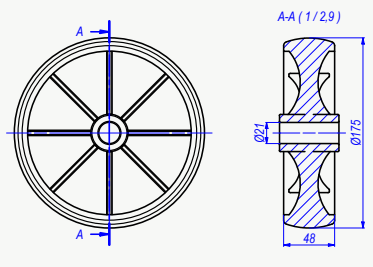

**KOD: GMP6000006011**  
**150 ÇAP 20,5 İÇ ÇAP TEKER**

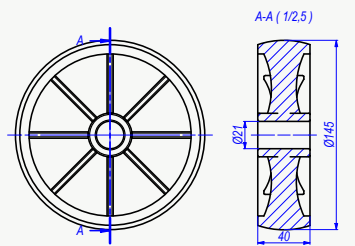

**KOD: GMP6000006014**  
**125 ÇAP 16,5 İÇ ÇAP TEKER**

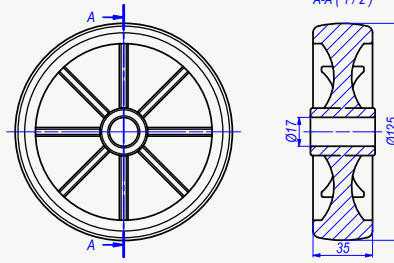

**KOD: GMP6000006013**  
**100 ÇAP 16,5 İÇ ÇAP TEKER**

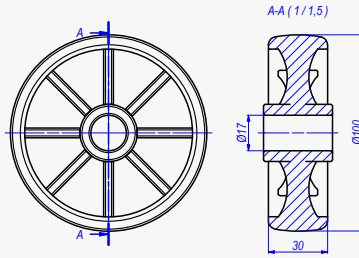

**KOD: GMP6000006016**  
**130 ÇAP OYNAR**  
**BAŞLIKLİ TEKER**





**KOD: GMP7000007101**  
**38X32 DOLDURUCU**  
**ÇIKIŞ REKORU**

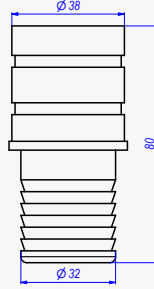

**KOD: GMP7000007102**  
**38X32 ANAFOR KESİCİ**  
**ÇIKIŞ REKORU**

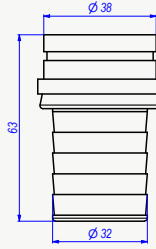

**KOD: GMP7000007103**  
**32X32 POMPA ÇIKIŞ REKORU**

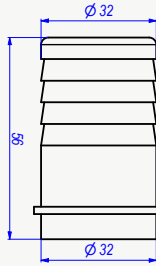

**KOD: GMP7000007104**  
**38X40 DOLDURUCU**  
**ÇIKIŞ REKORU**

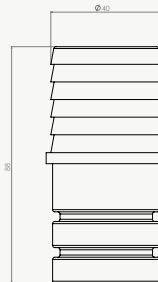

**KOD: GMP7000007105**  
**32X47 DOLDURUCU**  
**ÇIKIŞ REKORU**

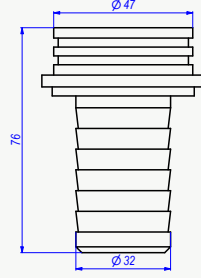

**KOD: GMP7000007106**  
**40X47 ÇIKIŞ REKORU**

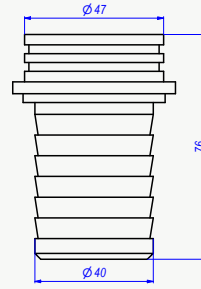

**KOD: GMP7000007107**  
**G1 PASOLU 28MM**  
**ÇIKIŞ REKORU**

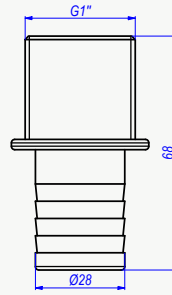

**KOD: GMP7000007108**  
**G1/2 PASOLU REKOR (40 MM)**

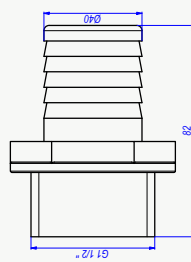

**KOD: GMP7000007109**  
**38X40 ÇIKIŞ REKORU**

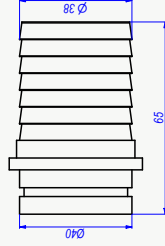

**KOD: GMP7000007110**  
**505 ER - REGÜLATÖR TAHLİYE REKORU**

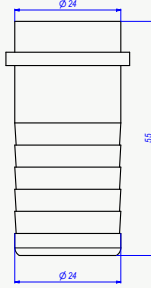

**KOD: GMP7000007112**  
**303 AR - PASOLU REGÜLATÖR ÇIKIŞ REKORU**

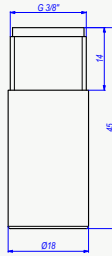

**KOD: GMP7000007101**  
**ŞEFFAF GÖSTERGE**

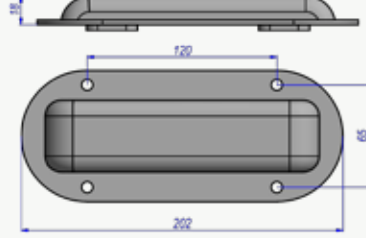

**KOD: GMP7700007702**  
**25 ÇAP ELCEK**

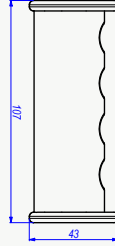

**KOD: GMP7700007703**  
**25X10 ELCEK**

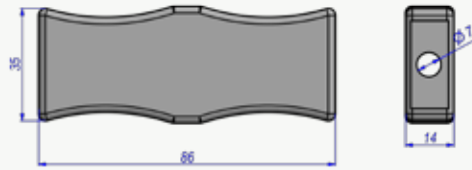

**KOD: GMP7700007714**  
**HORTUM SARMA MAKARA**  
**ELCEĞİ**

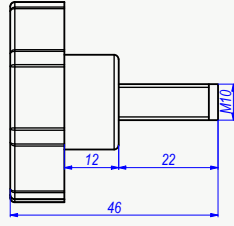
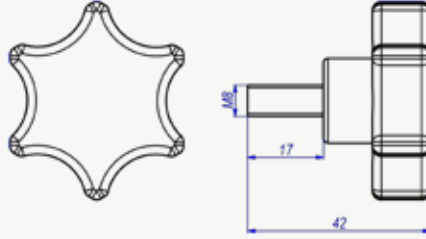
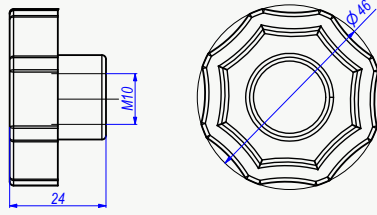
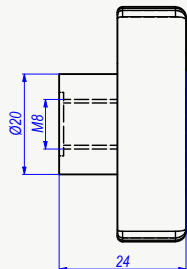

**KOD: GMP7700007704**  
**10 MM AYAR VİDASI****KOD: GMP7900007711**  
**8 MM AYAR VİDASI****KOD: GMP7700007705**  
**10 MM AYAR SOMUNU****KOD: GMP7900007712**  
**8 MM AYAR SOMUNU****KOD: GMP7700007710**  
**6 MM AYAR VİDASI**

**KOD: GMP7900007718**  
**8 MM AYAR VİDASI UZUN**

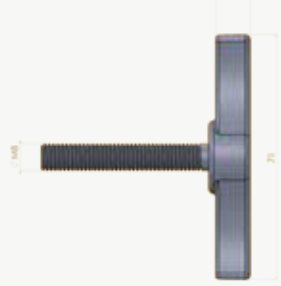

**KOD: GMP7900007719**  
**8 MM AYAR SOMUNU - 2**

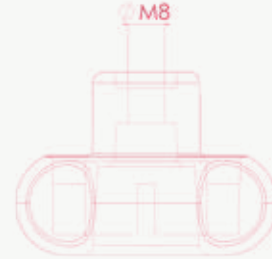
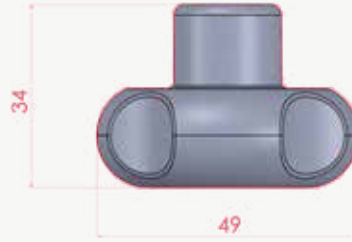

**KOD: GMP7700007720**  
**GÜBRE SERPME PULU**



**KOD: GMP7700007717**  
**HORTUM SARMA BURCU**





**KOD: GMP7700007708**  
**GÜBRE SERPME TEPSİSİ 2 DELİKLİ**

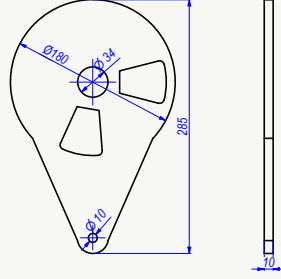

**KOD: GMP7700007706**  
**GÜBRE SERPME TEPSİSİ**  
**3 DELİKLİ**

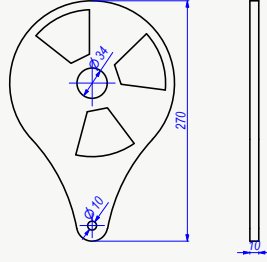

**KOD: GMP7700007709**  
**GÜBRE SERPME TEPSİSİ**  
**3 DELİKLİ-2**

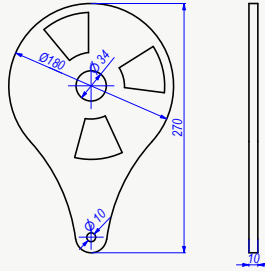

**KOD: GMP7700007716**  
**GÜBRE SERPME TEPSİSİ**  
**3 DELİKLİ-3**

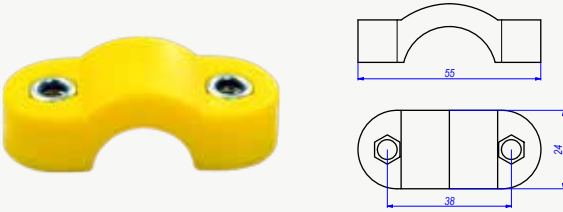
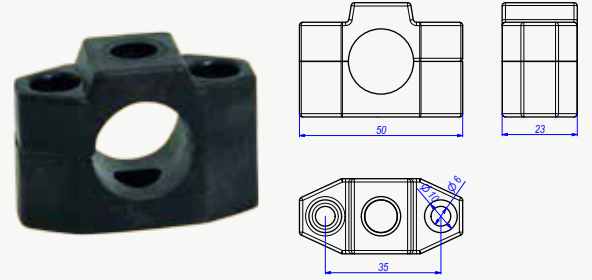

**KOD: GMP7700007713**  
**PLASTİK LAMA****KOD: GMP6900006904**  
**KOL KELEPÇESİ 25 MM****KOD: GMP6900006905**  
**ÇİFT TARAFLI KOL KELEPÇESİ****KOD: GMP7200007202**  
**GÖSTERGE BONCUĞU****KOD: GMP7200007203**  
**LİF TAPASI**

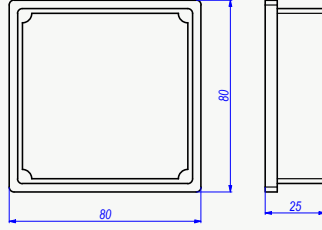
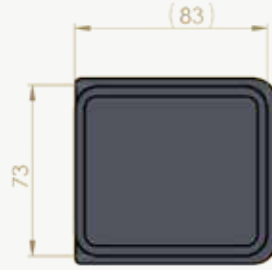
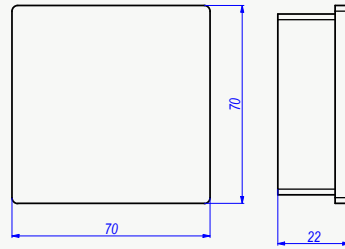
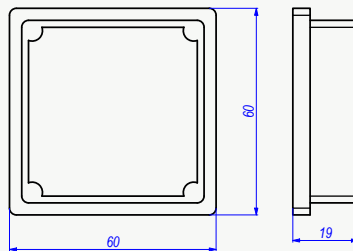
**KOD: GMP6300006301**  
**80X80 PROFİL KAPAĞI****KOD: GMP6300006308**  
**80X73 PROFİL KAPAĞI****KOD: GMP6300006302**  
**70X70 PROFİL KAPAĞI****KOD: GMP6300006303**  
**60X60 PROFİL KAPAĞI**

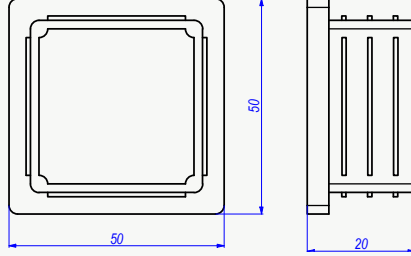
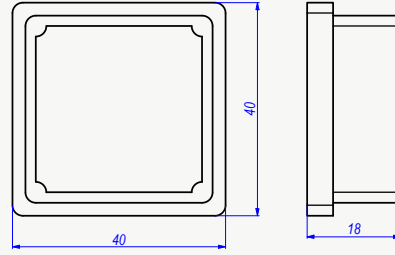
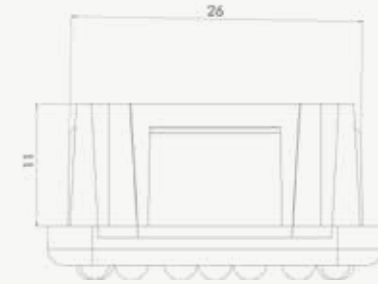
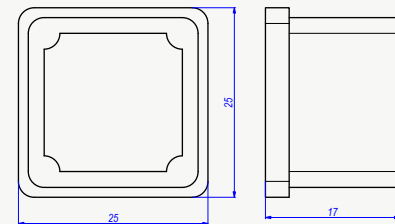
**KOD: GMP6300006304**  
**50X50 PROFİL KAPAĞI****KOD: GMP6300006305**  
**40X40 PROFİL KAPAĞI****KOD: GMP6300006306**  
**30X30 PROFİL KAPAĞI****KOD: GMP6300006307**  
**25X25 PROFİL KAPAĞI**

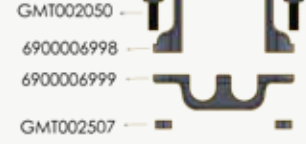
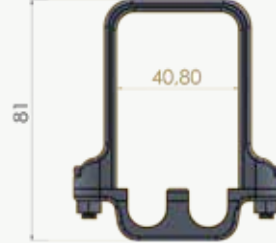
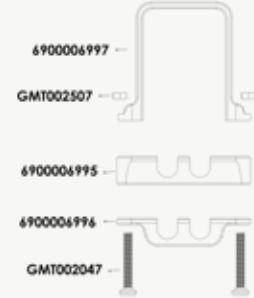
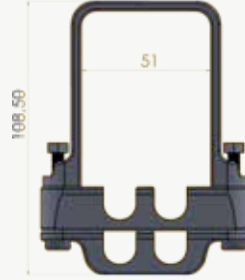
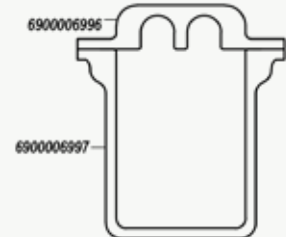
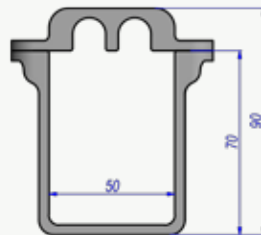
**KOD: GMP6900006901**  
**40X60 PLASTİK KELEPÇE****KOD: GMP6900006902**  
**50X70 ÇİFT KANALLI**  
**PLASTİK KELEPÇE****KOD: GMP6900006903**  
**50X70 PLASTİK KELEPÇE**

**KOD: GMP8000008001**  
**90'LİK HELİS PERVANE**

---



**KOD: GMP8000008002**  
**75'LİK HELİS PERVANE**

---



**KOD: GMP8000008003**  
**90'LİK DÜZ PERVANE**

---



**KOD: GMP8000008004**  
**75'LİK DÜZ PERVANE**

---





**KOD:GMP7800007804**  
**TEKLİ KROM UÇLU**  
**PLASTİK MEME**

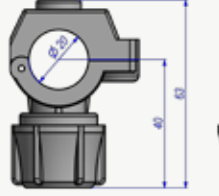

**KOD:GMP7800007807**  
**TEKLİ KROM UÇLU**  
**PLASTİK MEME - 2**



**KOD: GMP7800007808**  
**TEKLİ SÜPÜRGE UÇLU MEME - 2**



**KOD: GMP7800007802**  
**ÇATAL MEME**

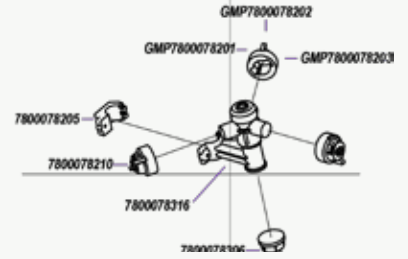
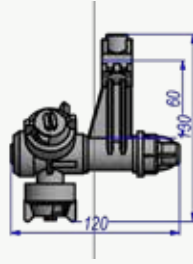
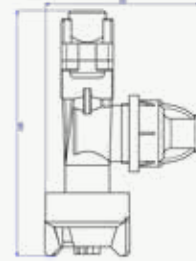
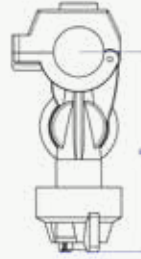

**KOD: GMP7800007805**  
**3 ÇIKIŞLI STOPERLİ MEME****KOD: GMP7800007801**  
**TEKLİ SÜPÜRGE UÇLU**  
**PLASTİK MEME****KOD: GMP78000078201**  
**02 MEME UCU****KOD: GMP78000078202**  
**03 MEME UCU****KOD: GMP78000078203**  
**04 MEME UCU****KOD: GMP78000078204**  
**PLASTİK MEME SÜZGEÇİ****KOD: GMP78000078206**  
**PLASTİK MEME SÜZGEÇİ (UZUN)**

**KOD: GMP1000001001**  
**ÇEVİRMELİ KISA TABANCA**



**KOD: GMP1000001002**  
**ÇEVİRMELİ UZUN TABANCA**



**KOD: GMP1000001003**  
**TETİKLİ TABANCA**



**KOD: GMP1000001004**  
**KELEPÇELİ SÜPÜRGE MEME**



**KOD: GMP1000001005**  
**KELEPÇELİ MEME**



**KOD: GMP1000001006**  
**TOPAK SARI MEME**



**KOD: GMP1000001010**  
**90 BAR İLAÇLAMA HORTUMU**



**KOD: GMP1000001011**  
**KELEPÇELİ MEME SARI SÜZGEÇ**



**KOD: GMP1000001012**  
**STOPERLİ PİRİNÇ MEME**



**KOD: GMP1000001013**  
**1/2 KELEBEK SOMUN**



**KOD: GMP1000001015**  
**SARI BOŞALTMA MUSLUĞU**



**KOD: GMP1000001014**  
**10 MM SARI REKOR**



**KOD: GMP1000001017**  
**1/2 REKOR**



**KOD: GMP1000001016**  
**1/2 DEMİR SOMUN**



**KOD: GMP1000001019**  
**KAPSÜL**



**KOD: GMP1000001018**  
**10 MM DEMİR REKOR**



**KOD: GMP1000001007**  
**1/2 - 3/8 VANA**



**KOD: GMP1000001008**  
**1/2 - 1/2 VANA**



**KOD: GMD-100LT/S101**  
**100 LT PLASTİK DEPO****KOD: GMD-200LT/S201**  
**200 LT PLASTİK DEPO****KOD: GMD-300LT/S301**  
**300 LT PLASTİK DEPO****KOD: GMD-400LT/S401**  
**400 LT PLASTİK DEPO****KOD: GMD-500LT/S501**  
**500 LT PLASTİK DEPO****KOD: GMD-600LT/S601**  
**600 LT PLASTİK DEPO****KOD: GMD-800LT/S801**  
**800 LT PLASTİK DEPO****KOD: GMD-1000LT/S1001**  
**1000 LT PLASTİK DEPO****KOD: GMP7600007602**  
**TEMİZ SU DEPOSU**

**KOD: GMD-600LT/S602**  
**600 LT PLASTİK DEPO****KOD: GMD-800LT/S802**  
**800 LT PLASTİK DEPO****KOD: GMD-1000LT/S1002**  
**1000 LT PLASTİK DEPO****KOD: GMD-800LT/S803**  
**800 LT PLASTİK DEPO****KOD: GMD-1000LT/S1003**  
**1000 LT PLASTİK DEPO****KOD: GMD-1200LT/S1203**  
**1200 LT PLASTİK DEPO**









**Adres :**

Büyükkayacık OSB Mah.  
502 Nolu Sok.  
No:3 Selçuklu / KONYA

**Telefon :**

0 332 248 0 212  
0 545 248 0 212

**Web :**

[www.gempo.com.tr](http://www.gempo.com.tr)

**E-Posta :**

[gempo@gempo.com.tr](mailto:gempo@gempo.com.tr)